Gc
974.802
H338m
1825721

M. L.

REYNOLDS HISTORICAL
GENEALOGY COLLECTION

Go

ALLEN COUNTY PUBLIC LIBRARY
3 1833 02230 3736

GENEALOGY
974.802
H338M

THE PRESBYTERIAN CONGREGATION OF HAZLETON Pa.

A History of the First Hundred Years

By

GLADYS JONES MARKLE

ON THE OCCASION OF
THE CENTENNIAL ANNIVERSARY OF
THE FOUNDING OF THE CHURCH

HAZLETON, PENNA.
1938

LIBRARY NAME STATEN COT. MD
OF
THE ENERGY TREATMENT.

1825721

D
285441
.55

Markle, *Mrs.* Gladys (Jones) 1889–

The Presbyterian congregation of Hazleton; a history of the first hundred years, by Gladys Jones Markle; on the occasion of the centennial anniversary of the founding of the church. Hazleton, Penna., 1938.

5 p. l., 244 p., 1 l. incl. front., pl., ports., plan. 27cm.

Issued in box.
"250 copies of this book have been printed for Gladys Jones Markle by William E. Rudge's sons, New York." Autographed by author.
Bibliography: p. 189–190.

1. Hazleton, Pa. First Presbyterian church. 2. Presbyterians in Pennsylvania. 3. Registers of births, etc.—Hazleton, Pa. I. Title.

37—34658

Library of Congress BX9211.H27F5
Copy 2.
Copyright A 111228 [39c2] 285.174832

SHELF CARD

Gift '39

THE PRESENT CHURCH
BUILT IN 1869

COPYRIGHT 1937
BY MRS. ALVAN MARKLE, JR.

THE PRESBYTERIAN CONGREGATION OF HAZLETON

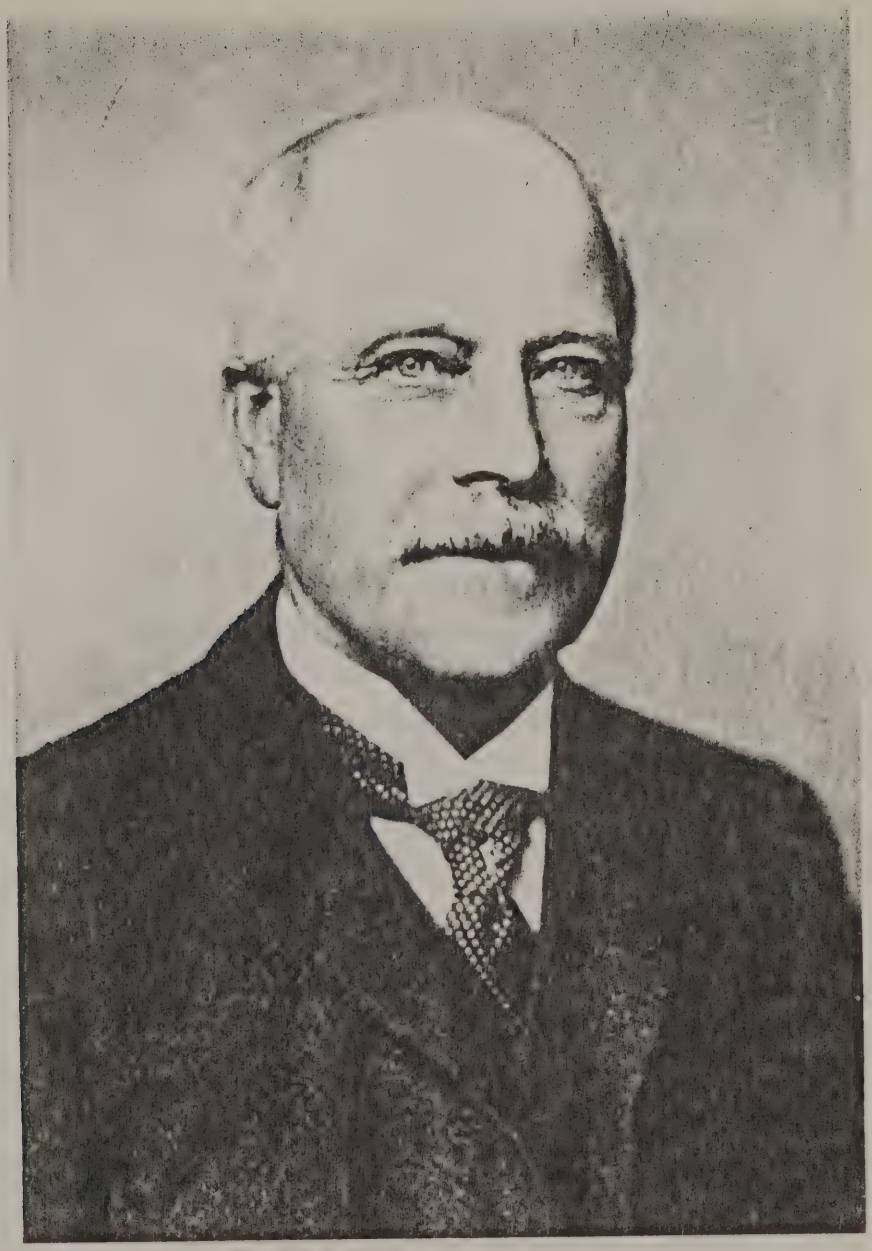

TRUSTEE OF PRESBYTERIAN CHURCH, 1882 — 1917
PRESIDENT OF BOARD OF TRUSTEES, 1892 — 1917

TO THE
MEMORY OF
MY BELOVED FATHER
THOMAS D. JONES

"and a book of remembrance was written before Him for them that feared the Lord and thought upon His name."

MALACHI 3:16-18

Table of Contents

CHAPTER		PAGE
	Introduction	1
I.	Historical Beginning and Development	5
II.	Church Officers	17
III.	The Missionary Ministers	20
	The Reverend Richard Webster	
	The Reverend Daniel Gaston	
	The Reverend James Green Moore	
	The Reverend David Harbison	
	The Reverend John Johnson	
	The Reverend John Fabian Baker	
IV.	The Reverend John Armstrong, D.D.	40
V.	The Reverend Ellis James Newlin, D.D.	59
VI.	The Reverend J. Allen Maxwell	68
VII.	The Reverend Alexander Bell Jack	76
VIII.	The Reverend William Christie Stitt, D.D.	89
IX.	The Reverend Joseph Gillard Williamson, Jr.	92
X.	The Reverend Robert Bonner Jack, D.D.	104
XI.	Present and Former Members of the Congregation (Indexed)	191
XII.	Supplementary Index	221

Introduction

No more fitting occasion for gathering facts together occurs than a centennial celebration, for that is a time interest is especially aroused in the institution, and each member desires a share in honoring it. In considering what should be our small part in marking this important anniversary of our Presbyterian church, at Hazleton, Penna., we concluded an authentic record of church history would be of value to both present members and posterity.

Some mention of how we determined to undertake this volume may be pertinent. Three or four years ago, in Wilkes-Barre, Miss Gertrude MacKinney, then Director of the State Library, spoke of the excellent recording of Connecticut vital statistics, and the corresponding negligence in Pennsylvania, where not until 1915 were residents compelled by law to report them. "If only your churches would send in their records, what a gain that would be!" she urged. Shortly after, we read there exists "scarcely one of our old churches, a great part of whose minutes have not been lost beyond all hope of recovery." Then, seeking early baptisms in the records of the Quaker Hill Church, of Pawling, New York, we learned they had all been destroyed by fire.

At once we thought of our own documents. What of them? It had never occurred to us to ask. Like everyone else, we took for granted that they were not only unharmed, but in perfect order for all eternity. True, they are kept in a safe, and obtainable only by permission of the pastor or Session. That has not prevented other records from ruin. "When these facts and records are once printed and distributed, no carelessness, nor even fire, can destroy all the copies published."

Several trips to Harrisburg and consultations with Miss MacKinney resulted in the photostating of most of our records by the Commonwealth of Pennsylvania. Lack of time and finances and the

unfortunate circumstance that Miss MacKinney was not re-appointed to office were the causes of the incompleteness. Much, however, was attained, and these photostatic copies, used in the preparation of this book, will be permanently kept at the State Library in Harrisburg, — a great safeguard for our irreplaceable treasure.

But Miss MacKinney did not do all this just out of the goodness of her heart. She requested, in return, an alphabetical list of the congregation for her genealogical files, — this to be compiled from the photostatic copies and other records. After her generosity, we could do no less, and so the list is completed and a duplicate made for our own use. To say this was the work of weeks is to minimize the undertaking.

Then with the knowledge at our finger tips came the desire to share our information, to let our people know about our church. How many of us know the distinction of our former pastors? No history of Pennsylvania is complete without their names. In Philadelphia they are better known than in Hazleton. In the libraries there, next to Brainerd's, Richard Webster's name is honored as a Presbyterian missionary pioneer. The Gaston Church stands a monument to Daniel Gaston, and the brilliant oratory of the Reverend Alexander B. Jack still echoes.

Whether we have been too near the scene to gain a true perspective; whether we have gone on daily, yearly, without comprehending the accomplishment, the fact remains that at this Hundredth Anniversary we may look backward with pardonable pride. We have an illustrious history and an honorable record.

Not every detail of that record is set down. Not all that fills six volumes of original records is decipherable. So many men of different minds have written them. Some wrote meticulously, others with haste and carelessness, in the press of the hour regardless of correct spelling, omitting complete names and dates. The name of one family is spelled in three different ways in as many of the books. Where possible, within our strength and time, we have sought the proper information from the present bearers of the name. Unfortunately, it was not feasible to consult the entire congregation.

The originals of baptismals, in places, omit names of one or

both parents, and sometimes even dates. Similar omissions occur in marriage and death records. Names cannot be invented or substituted.

In a few cases, certain additions and corrections have been made through reference to family Bibles, descendants, and other primary sources, always aiming at exactitude. We have been as careful as is humanly possible, checking and re-checking the documents. Where error exists, we beg your lenience and throw ourselves on your mercy. The work was not begun before permission from the Session had been granted.

To the Reverend Robert Bonner Jack, D.D., we give our heartfelt thanks. Without his encouragement and valuable assistance, this book would not have been possible. His boyhood connection with the church, followed by the long span of his ministry, gave him an intimate knowledge of the congregation. Had this work been left until he should no longer be with us, no one could have untangled the twisted skeins.

To Mr. Russell C. Kremer, we also extend our gratitude for his proof-reading.

And to Miss Frances Dorrance, director of the Wyoming Valley Historical and Geological Society, we acknowledge our indebtedness for direction in publication; also to Mr. Karl Goedecke.

The fulfillment of this undertaking has been our pleasure, the more so as it has been a definite personal effort in honor of one who gave this church his untiring devotion.

CHAPTER ONE

Historical Beginning and Development

WITHIN the past few months, the charter title of our church has been changed to The First Presbyterian Church of Hazleton, but the name it held during the first hundred years is chosen as the title of this book, — The Presbyterian Congregation of Hazleton. For somehow, that designation expresses exactly what the writer wishes to describe. The congregation is that which makes the church.

For those who seek there are stories of joys and sorrows, of hopes and disappointments, struggles and achievements, in church records, much nearer the heart of the place than the listing of wars or political campaigns. Those who listen can hear the heart beat, learn the faith, courage, and loyalty of those who have gone before. Who were these, then, who formed the congregation? From what beginnings did they start? Into what country did they come?

"One hundred years ago — the world heard for the first time of Queen Victoria; and the world we live in is largely the result of that eventful century," writes Phillip Guedalla, in his "Hundred Years." "The Revolution," he continues, "was only sixty years away; and Van Buren had rejoiced sedately in his Inaugural that he was the first President who had not been born a British subject." Though the Atlantic seaboard continued the backbone of the nation, her territory included the Louisiana Purchase and the Oregon country. The third dimension, depth, was being added to her contours as the western migration developed.

The Jacksonian era just past had been one of immense activity. Just as "Clinton's Ditch" (as the Erie Canal was ironically called) had opened the Great Lakes to the western transportation of supplies, so "The Stourbridge Lion" roared its way, on wooden rails, the beginning of our railroad systems. Steamboats crossed the

Atlantic, cotton gins hummed in the south, and the McCormick reaper garnered the grain.

All these beginnings meant the sudden setback destined for too great expansion. The Panic of 1837 was greater than the "Little Magician" of the White House could curb. "The great fabric, reared on credit and hope, fell, and the whole country was in consternation." Van Buren, feeling it was not the function of the government (in straits itself) to rescue the perishing, left the return of prosperity to the ability of the individual, — a very different attitude from that of the present years.

It did work out, however, for somehow the west was settled, the anthracite industry was developed and even in those inauspicious years, five boards of Foreign Missions were established, including the Presbyterian, in October, 1837.

Can we picture the primeval forest? Long after the development of the coastal towns, and even after the beginning of the western migration, northeastern Pennsylvania was unexplored land. Beyond the Endless Mountains lay the Wilderness of the Great Swamp, stretching from Hazel Swamp, beyond the Shades of Death, to the Pocono Lakes. For centuries none but the Indians ventured into the region and they only for the game they could kill. Scattered hunting camps, along the creeks, were the only vestige of habitation. Big timber, hibernating bears, deep drifts of snow kept men from entering the unknown.

The Indians, drifting down the Susquehanna, in their birch canoes, made a large encampment at Shamokin, now called Sunbury. Gradually, Connecticut settlers followed the setting sun to stake the claims ineffectively granted by their state. Southward, at the Forks of the Delaware, the Lenni Lenapi set up their wigwams, and there, too, was an Irish settlement. Not far off, rose the Tents of Mercy of the Moravians, at Gnadenhütten, and their establishment at Bethlehem.

This territory of ours lay between these developments on the Susquehanna and on the Delaware. We are the headquarters of the streams going in both directions, the watershed. Finally, the need of communication between these places grew so great, the inconvenience of the long water route on the Susquehanna so intolerable, that the trails of the Lenni Lenapi and the Shawanese

grew more distinct. Teedyuscung and his painted braves needed them to come to Easton and Philadelphia for conferences with Onas, as they called the governor of Pennsylvania, and to bring their furs to market. Rangers and scouts for the militia, not much later, went from Fort Allen and the Fort at the Forks to Fort Jenkins and Forty Fort, on the Susquehanna. Klader and his party were probably the first group of white people to come our way, only to meet their fate in the Sugarloaf Massacre of September, 1780, followed by Colonel Kern to bury their dead.

With the discovery of coal, northeastern Pennsylvania attracted marked attention. This section, neglected for the West, assumed importance, became essential for the development of Pennsylvania into the great state she is. "It may safely be ventured that, if there had been no coal in Pennsylvania, this state would today have less than half its present population, possibly quite a little less. Also, it would not be half so wealthy." Had there been no coal, the history of this particular region would have been vastly different, and the history of any institution here is inextricably interwoven with anthracite.

Though coal was early known to the Indians in the Wyoming region, it was seen about 1790, practically simultaneously, in at least two places farther south. Necho Allen, near Pottsville, and Phillip Ginter, near Mauch Chunk, receive the credit. In Hazleton, Pearce says "John Charles, a hunter digging for a groundhog, found coal in an outcrop in 1826." Bocker, another hunter, is elsewhere found as discovering coal at what is now Hazle Mines. Jesse Fell, in the Wyoming region, first proved the usefulness of coal in a grate of his invention.

Transportation became a vital problem. Among the first railroads in the country, and certainly the first in Pennsylvania, was the Mauch Chunk Railroad, connecting the mines with the Lehigh, commenced and finished in 1827. By 1833, the Beaver Meadow Railroad was projected, and in 1838, Mr. Ario Pardee, as superintendent of the Hazleton Coal Company, shipped the first coal.

That was the beginning of an immigration into the region, at first small, then comparable to a gold rush. The gambling fever drove men into the mountains prospecting. At Hazleton, in 1809,

"The State House was erected, primarily as a shelter for the travellers, either missionary or soldier, who were compelled to travel through the 'Great' and 'Hazel' Swamp." It was probably the only landmark until 1827. By 1840, there were about ten houses between the upper mine and the lower mine, and the daily stage-coach ran from Mauch Chunk to Wilkes-Barre. "It was in the late forties and early fifties that the village of Hazleton took its real spurt," becoming incorporated as a borough in 1856. Wooden houses were erected, mostly for two families, also a log schoolhouse and a company store. In short, it was as much frontier life as any found in those other mining regions—Montana or the Dakotas. "The suburbs, in the early days of mining, grew more rapidly than the main village. . . . Old-timers thought nothing of tramping into the borough, either night or day, after their day's work . . . as this was the market town of the region."

Those who first came were largely English, Welsh, Scotch, and Irish. They came, mostly, from Philadelphia, from the Irish settlement at the Forks (really Scotch-Irish), from the Susquehanna, and many directly from their native land. They were a rugged, honest people and they missed their church, especially the Scotch and the Welsh Congregationalists.

"The career of a church, like the life of a person, is one and indivisible from year to year; to be understood and appreciated, it must be viewed as an entirety." How clearly Richard Webster visualizes the church in Scotland, surrounded by too many foes to permit sponsoring her doctrine on this side of the ocean. Persecution by the government, whether Roundhead or Cavalier, alternately in power, sent the Presbyterian political exiles to our shores. Excessive rentals also drove them here. Coming to Virginia and Maryland, in the later 1600's, Scotchmen joined Penn and others in purchasing the Jerseys, and came northward to Pennsylvania, New York, and New England. Even in the colonies, the feud between the Established church and the Dissenters, or Non-Conformists, continued. Permission for qualification as a minister was with difficulty obtained by Dissenting applicants. It was an age of general religious upheaval, of interdenominational jealousies, and even of internal strife within a congregation. The first meeting of the Presbytery of Philadelphia took place, as nearly as can

THE LITTLE OLD SCHOOL THAT STOOD AT THE NORTH-WEST CORNER OF CHURCH AND GREEN STREETS, WHERE THE FIRST PRESBYTERIAN SERMON WAS PREACHED BY THE REV. RICHARD WEBSTER ON FEBRUARY 1, 1838

THE CHURCH BUILT IN 1869

TO THE LEFT, THE PARSONAGE, BUILT ABOUT TEN YEARS EARLIER

be ascertained, in September, 1706. All this came about through great tribulation. We, living today, can hardly grasp the fact that the Act of Toleration, freeing Dissenters from the Act of Uniformity, or compliance with the Established Church of England, was not enacted by the Parliament of Ireland until 1719.

Just a year before that, David Brainerd was born in Haddem, Conn. He entered Yale in September, 1739, and stood at the head of his class. For a time he was associated with the Reverend John Seargent, a missionary in New York State, whom some claim was the first missionary to visit the northern part of Pennsylvania, a point not proven by his diary. On May 13, 1744, Brainerd arrived at the Forks of the Delaware, where he was respectfully received by the Indian king, and preached most of the summer at his house. There he made his headquarters, visiting the village of the Delaware king, Nutimus, at Nescopeck, and probably Wyoming. He was definitely sent to Pennsylvania by the Presbytery of New York. His hardships were exhausting. From exposure on a stormy night, when he sought refuge in a tree, he caught cold. "Thus died, in the thirtieth year of his age, the excellent and indefatigable David Brainerd, after having been engaged for four years in the arduous labor of a missionary of Christ." His brother, John, carried on his work. The Brainerd Church, at Seybertsville, Penna., is named for him.

"The Revolution and the Reconstruction days following imposed on the Colonial Presbyterian churches a literal struggle for their existence. Nevertheless, the General Assembly of 1800 continued their missions to the Indians." Others like Webster and Gaston succeeded the Brainerds. Then, on October 13, 1840, the Presbytery of Luzerne was incorporated. It was formally organized September 7, 1848, with Webster and Gaston present. "The boundaries of the Presbytery and those of the great Anthracite Coal Field in Pennsylvania are almost co-terminous. A history of the Presbytery proper runs parallel to the real development of the anthracite coal trade in this country." Later, June 22, 1870, our Presbytery was subdivided and other territories added, until this region became the Presbytery of Lehigh, with thirty-six churches from six Presbyteries, — mostly from Luzerne.

After six missionary preachers had laid the foundations in

Hazleton, a more permanent union of the congregation was deemed advisable. Represented as being "associated together for religious purposes" are Ario Pardee, George B. Markle, H. H. Mears, James James, and R. F. Russel, petitioners for the charter, filed May 29, 1854, with the title "The Presbyterian Congregation of Hazleton." A brave little band of twenty-six, these comprised the charter members at the organization of our church:

Bird, Ann B. (Mrs.)
Craig, John
Craig, Mary (Mrs. John)
Ferguson, Malcolm
Ferguson, Malcolm (Mrs.)
Hess, Hannah (Mrs.)
James, Jane (Mrs. James)
Jones, Ann (Mrs. A.)
Kinsey, Anna M.
Lee, Jennet (Mrs. Robert)
Lee, Robert
McFarland, William
Mears, Ann B. (Mrs. Henry H.)
Mears, Henry H.
Moody, George
Moody, Jane (Mrs. George)
Munroe, William
Pardee, Anna Maria Robison (Mrs. Ario)
Patterson, Margaret (Mrs.)
Rankin, Margaret
Rhoads, Elvira (Mrs. W. T.)
Russel, Robert F.
Russel, Sarah Ann (Mrs. Robert F.)
Smith, Joseph
Weir, Jane (Mrs. Martin)
Weir, Martin

We cannot improve upon the following description, by the Reverend Robert Bonner Jack, of the places where this congregation has worshipped:

"The old school house at the corner of Church and Green Streets, from 1838 until the time of its being burned in 1853, served as a place of worship sharing the building with St. Paul's Methodist Episcopal group. The congregation then worshipped in a school building, which at that time stood on the east side of Cedar Street, just north of Broad. Upon the completion of the brick school building on Green Street, services were held there until the construction of our first edifice. . . .

"In 1852, Mr. Pardee made a proposition to build a $2,500 church, if $500 was subscribed. The subscription reached the sum of $800. A building committee was appointed consisting of Ario Pardee, George B. Markle, F. C. Lowthrop, Henry H. Mears,

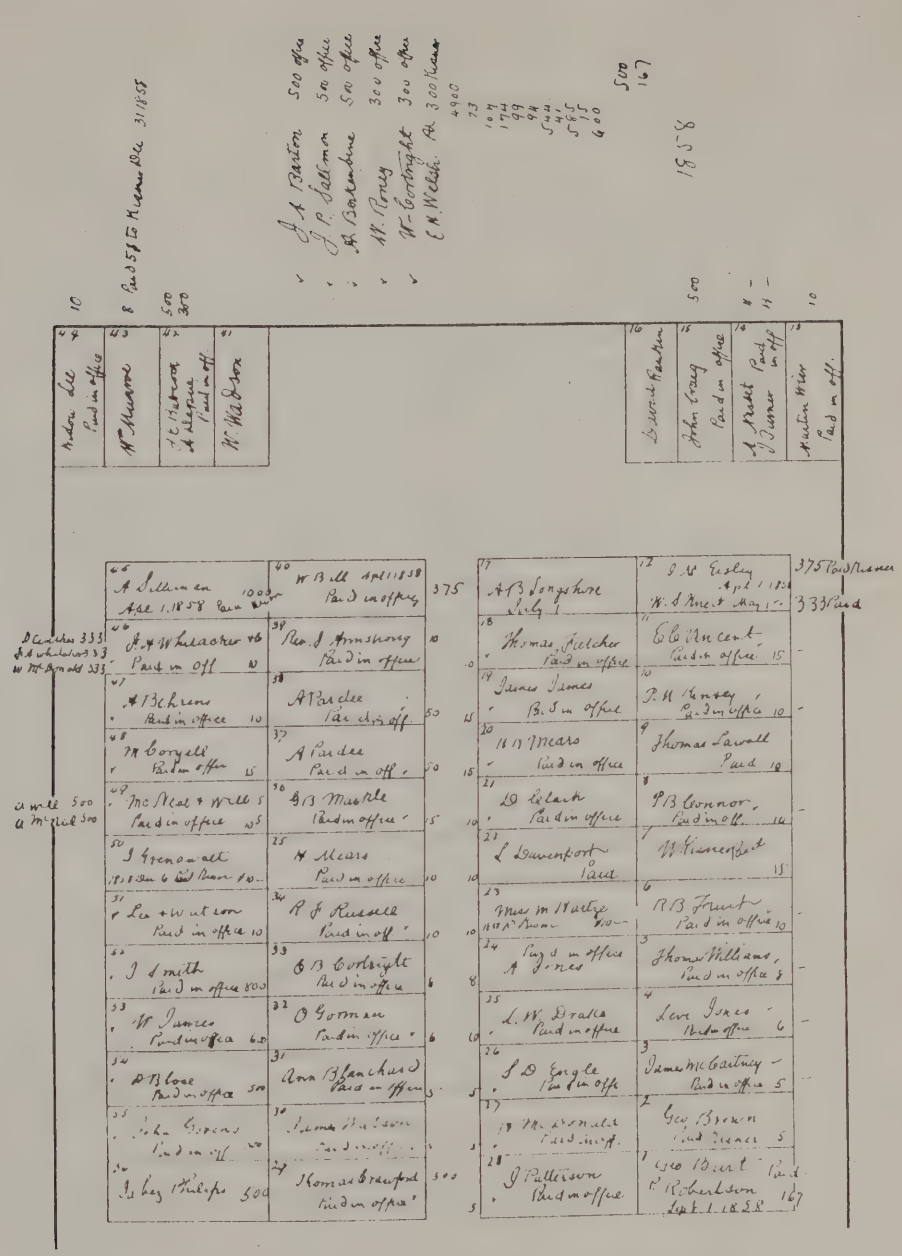

CHART OF PEWS

IN FIRST CHURCH, WHICH WAS TORN DOWN

and Phillip Kinsey. This building was erected and dedicated in May, 1854.

"This edifice, which was built upon the present site, was a square one-story brick building, facing on Broad Street, gable front, with a small square-fashion steeple. It was not quite as wide as this present edifice, and, being square, was, of course, as long as it was wide. Five or six steps, flanked by parallel copings, led up to the single door which opened into a vestibule. On the right and on the left, stairways led up to a gallery over the vestibule. Three doors . . . led from the vestibule into the auditorium, the middle door leading into the middle aisle and the side doors into the side aisles, which extended between the walls and the pews.

"There were four large windows on the east and west sides of the auditorium. At first there were slat benches, with a rail or two at the back, but there were no cushions. There were four pews at the right and at the left of the pulpit — the 'Amen Pews.'

[The chart of early pew-holders in this first church, showing the arrangement of pews and proof of rental payment in the office of the treasurer, is one of our items of rare interest.]

"The pulpit stood in the center of the north end, on a low platform . . . two chandeliers supported kerosene lamps, while tall slender stands supported lamps at the outer corners of the pulpit. There is a tradition of the church that a minister, at one time, became so earnest in his preaching, as to grasp one of these tall lamp supports and shake it so vigorously that the globe fell and broke into a thousand pieces — punctuating his eloquence and bringing a temporary pause to his flow of thought.

"Venetian blinds covered the windows and were frequently out of order. Each pew-holder supplied and tacked down the carpet for his pew, the carpets being of different colors and quality. A bird's-eye view of the floor would remind one of the patchwork of a crazy quilt. . . .

"In 1860, the subject of enlarging the church and building a lecture room was brought up and a committee appointed to solicit subscriptions. I infer that the coming of the Civil War postponed the matter of rebuilding, for it was not until 1869 that a new structure, which was then spoken of as a large and elegant sanctuary, equalling, if not surpassing, any house of worship in Eastern

Pennsylvania, was built, the old one being torn down. . . . Mr. Ario Pardee gave the new building. The congregation contributed the sum of $3,000, probably used for furnishing the building. Mr. George B. Markle gave the pipe organ, also presenting the bell and building the high picket fence around the property, which many of us recall.

"In 1889, the church was enlarged by the addition of the north end and the wings on the east and west side of the building. The old organ has been replaced (1927) by the present one, given by Mrs. William Lauderbach, in memory of her late husband."

These years of development have their own story, besides that of brick and mortar. They may well be considered by taking the pastorates individually. Of the Sunday School and church societies, space forbids more than mention of their active presence. The Italian Mission, sponsored by our church, deserves note and some explanation of its origin. The coal fields, from around 1890, became a melting pot of many nationalities. Southern and Eastern European strains increased rapidly, especially Italian and Slavic. They were attracted to Pennsylvania by the wealth of her mines, by free immigration, and by charters and laws favorable to a great variety of religious practices and organization. Among them were Waldensians, a group of Italian protestants, and protestants of other countries. For them the Mission was founded. From our original church membership of twenty-six, our membership has become at the present seven hundred and sixty. Ever in the affairs of the community, our congregation has had a prominent part individually and collectively. It has sent men to four wars. It has been outstanding in the Presbytery. Its sons and daughters have gone near and far, — to Canada, to India.

In a changing world in which we see churches in Russia, Germany, and Spain desolated, and millions of people homeless spiritually, may we appreciate what our church stands for, what it can do if we lend it our aid, always seeking the higher, larger aims of life. More than ever we need steadfastness. "Stand ye fast in the faith, quit ye like men, be strong." A century has passed, a time to make our valuation of what has gone, a time to face courageously our future and carry on the heritage we have received.

CHAPTER TWO

Church Officers

MISSIONARY MINISTERS

NAME	ORDINATION	INSTALLATION	RELATION DISSOLVED
Rev. Richard Webster		1838	
Rev. Daniel Gaston		1838	1844
Rev. James G. Moore		1845	1848
Rev. David Harbison		1848	1852
Rev. John Johnson		1852	1854
Rev. J. F. Baker		1852	1854

PASTORS

Rev. John Armstrong (Stated Supply)		1854	1864
Rev. Ellis J. Newlin, D.D.		1865	1871
Rev. J. Allen Maxwell		1871	1874
Rev. Alexander B. Jack		1874	1886
Rev. William C. Stitt, D.D.		1887	1888
Rev. J. G. Williamson, Jr.		1888	1896
Rev. Robert Bonner Jack, D.D.	June 29, 1897	Sept. 23, 1897	Oct. 1, 1937

ELDERS

NAME	ORDINATION	SERVICE ENDED
Henry H. Mears	1854	1860
Robert F. Russel	1854	1878
James James	1860	1888
Philip Kinsey	1860	1876
Archibald Nesbit	1860	1881
C. L. Reynearson	1860	1865
William Macdonald	1876	1904
Edwin Moore	1876	1879
J. Foster Barber	1876	June 8, 1933
Eugene Underhill	1886	1888
D. Dimock Dodge	1886	April 18, 1930

CHURCH OFFICERS

NAME	ORDINATION	SERVICE ENDED
Jeremiah C. Lazarus	1886	May 29, 1937
Beider W. Wilde	1891	February 23, 1936
Dr. William G. Dietz	1908	April 13, 1932
Milton W. Garrette	1908	
Harry D. Case	1923	
Dr. Harry M. Keller	1923	May 27, 1933
William E. Lloyd, Jr.	1932	
Harold E. Lundy	1932	
T. E. Snyder	1932	

DEACONS

William Craig	1908	1921
John R. Dyson	1908	
J. Donald Geist	1908	1916
James Jamison	1908	November 21, 1934
James Tosh	1908	1912
Jeremiah Woodring	1908	1909
Smith G. Seager	1911	
Benjamin F. Morse	1913	
William H. Wear	1917	August 14, 1924
William C. Keiber	1923	1933
Harry A. Schmoll	1925	1927
Frank Furman	1929	

TRUSTEES

NAME	ELECTED	SERVICE ENDED
Ario Pardee	1855	1892
James James	1855	1863
William Kisner	1855	
George B. Markle	1855-1860-1863	
Henry H. Mears	1855	1860
David Clark	1860-1863-1882	
Martin Weir	1860	
C. L. Reynearson	1863	1865
W. A. M. Grier	1868	1881
Edward L. Bullock	1882	1923
Thomas D. Jones	1882	April 2, 1917
Thomas S. McNair	1882	1886
John Craig	1883	1889

CHURCH OFFICERS

NAME	ELECTED	SERVICE ENDED
John Markle	1887	1894
William Lauderbach	1890	1923
A. S. Van Wickle	1892	1898
Israel P. Pardee	1894	October 14, 1934
William J. Hoagland	1899	1904
John B. Brown	1905	1917
Frank N. Day	1917	1918
T. E. Snyder	1918	
Charles A. Pollock	1918	1932
E. M. Prisk	1923	1927
Dr. H. M. Keller	1923	May 27, 1933
B. F. Morse	1928	
William M. Dyatt	1933	November 19, 1934
J. S. Mackie	1933	
G. W. Wilmot	1933	March 2, 1936
Harry P. Keller	1934	
John G. Charest	1936	
John R. Dershuck	1937	
William T. Hellings	1937	

PRESIDENTS OF BOARD OF TRUSTEES

Ario Pardee	1855	1892
Thomas D. Jones	1892	1917
Edward L. Bullock	1917	1923
Israel P. Pardee	1923	1934
T. E. Snyder	1934	

CHAPTER THREE

The Missionary Ministers

THE REVEREND RICHARD WEBSTER

THE REVEREND RICHARD WEBSTER, patriarch, is the way we have come to regard the first Presbyterian divine in this region. Father of the Presbytery of Luzerne, constituted on May 1, 1843, by his recommendation, and opened September 7, 1848, by his initial sermon, he was also the father of the ministry, the advisor of the many who followed him. All the history of this church harks back to him.

History was his own fetish, until he became an authority, continually writing papers for some church or pastor or religious press concerning the foundations of local churches, or almost any phase of Presbyterianism. The most serious literary work of his life was his "History of the Presbyterian Church in America," not entirely completed at his death, and extending over only little more than the first fifty years to the reunion of the Synods of New York and Philadelphia in 1758. Asked when it would be finished, Mr. Webster, himself, replied, "Never; I am all the time making corrections and additions." Bequeathed to his friend, the Rev. Dr. Cortlandt Van Rensselaer, it was issued after Webster's death by the Presbyterian Historical Society as its first volume of publication and is today a rare book.

The deafness which made him take the burden of the conversation, carry a tube through which others could speak to him, and receive messages written on a slate, contributes to this picture of an elderly father.

Yet, this man died aged not quite forty-five! How much deeper we must seek than the outward appearance.

Born in Albany, New York, July 14, 1811, he was the youngest

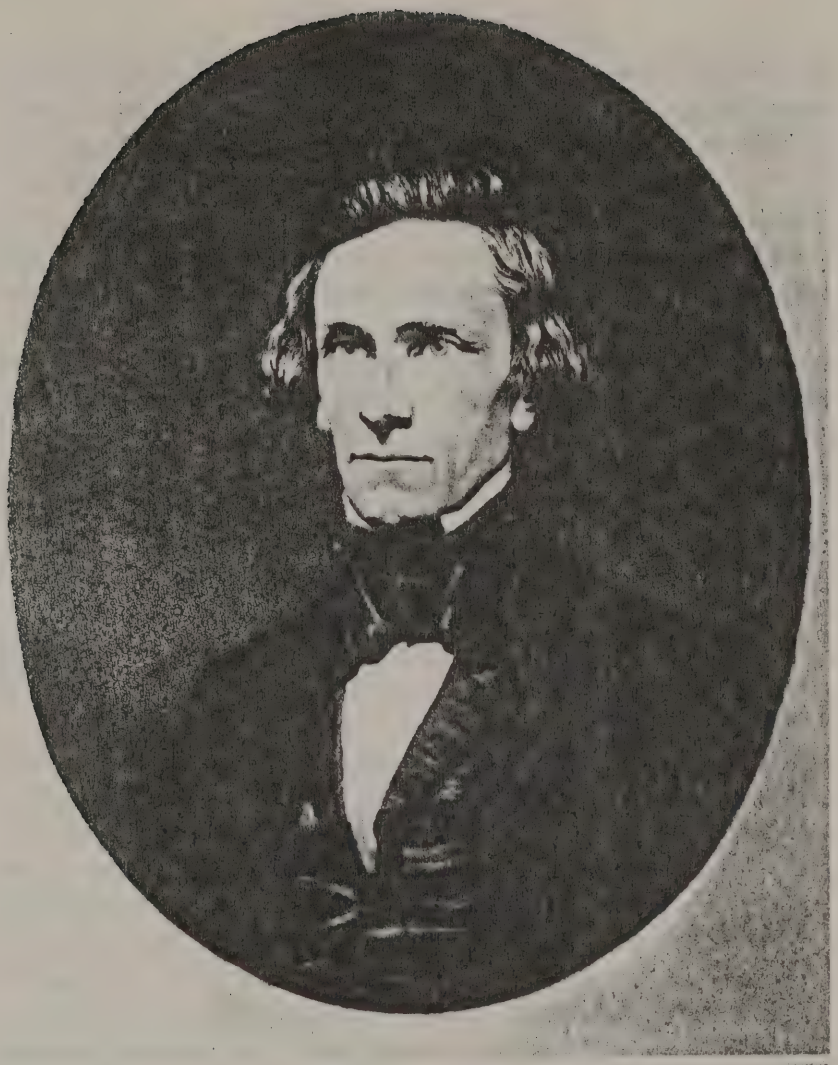

Your grateful friend
Richard Webster.

THE REVEREND RICHARD WEBSTER

child of Charles R. and Cynthia Steele Webster. He was graduated from Union College in 1829, from Princeton Theological Seminary in 1834, and ordained an evangelist by the Presbytery of Albany, April 29, 1835.

His desire had been to go to foreign fields; the Mahattra Mission had been designated. Indeed, there was in his veins more than a trace of the romantic ideal, the seeking of the illusory, distant goal. "He was a poet, in the essence of his nature," writes his classmate, Benjamin J. Wallace, "with this clue . . . you will better appreciate his acuteness, his playful fancy, his satirical turn, his reverence for everything old, his passion for books, his power of living within himself . . . in fine, that slight dash of eccentricity which you must have often noticed."

With unexpected change of plan, he was sent to South Easton, Penna., thence to Mauch Chunk, to begin a career equally romantic to that of the distant Mahattra. Except for the Moravians and the Brainerds, a century before, no man of God had climbed "these high and many hills" as he now did, wholly, or in part, on foot, night and day, from house to house, regardless of health, his delicate frame often drenched by rain or snow.

Many are the tributes to his understanding and his sympathy. "The house of mourning and affliction were never passed when it was his power to visit them. This was not confined to his own congregation, or this town, or the churches of your vicinity."

His charge included Summit Hill and Beaver Meadow. "Tamaqua . . . and Port Clinton were served as regularly as possible; also, Conyngham Valley. This does not mean occasional sermons only, but general pastoral visitations, reaching every family and individual accessible." When he first visited Hazleton, he wrote in his minutes that there was no congregation nearer to Mauch Chunk in one direction than Bloomsburg; in another, than Wilkes-Barre; and in another, than Port Carbon, — each of these churches belonging to a different presbytery. His first sermon here was preached in the little old schoolhouse, situated at the northwest corner of Church and Green Streets, on February 1, 1838. That is the date to which we refer in this Centennial, the birthday of our congregation. His text was Hebrews XIII, 18, "Jesus Christ, the same yesterday, today, and forever."

The original manuscript was given by his daughter, Miss Elizabeth Webster, to our church and is among the archives.

Richard Webster blazed the trail. "Nearly a score of churches owe their existence to his agency." How proud we are to be among them, one of the first. Would he not be gratified to see the attainment of these hundred years, to know the candle he lighted is still burning? The first records of our church, covering the period, 1838-1854, are in his handwriting.

Mrs. Webster, he declared, "of all my helpers the most helpful and wise." They had five sons and three daughters, the last one born a short time after her father's death. The third son, Reverend William S. C. Webster, D.D., was at one time at Weatherly, then at Inslip, N. Y. The fourth son became the Reverend Richard B. Webster, pastor of Westminster Church, of Wilkes-Barre.

The closing of Richard Webster's life, June 19, 1856, was very beautiful, so impressive that it is repeatedly mentioned in everything one reads about him. In almost prophetic vein, he rose from his sick bed to preach on the text, "Enoch walked with God, and he was not; for God took him." At the last, he could not believe he was critically ill. "It cannot be death," he said, "if it be, it is such a death as I never dreamed of." "I never dreamed of such a heaven. . . . It is only a brighter home."

THE REVEREND DANIEL GASTON

To the assistance of the Reverend Richard Webster in his pioneering, there came a licentiate born in July, 1801, Daniel Gaston, who had studied at Lafayette College and at Princeton Theological Seminary. Beaver Meadow was his first field of action and there he was inducted into the pastorate, being ordained and installed by the Presbytery of Newton, February 13, 1839, continuing his ministry there until 1844.

At that time, Beaver Meadow was much more important than Hazleton. Was it not famous for its railroad and for the "big wigs" who stayed at Wilson's Tavern? The daily stage from Mauch Chunk dashed up to the door with many a Philadelphia opportunist, surveying the land and craving a divining rod to locate the

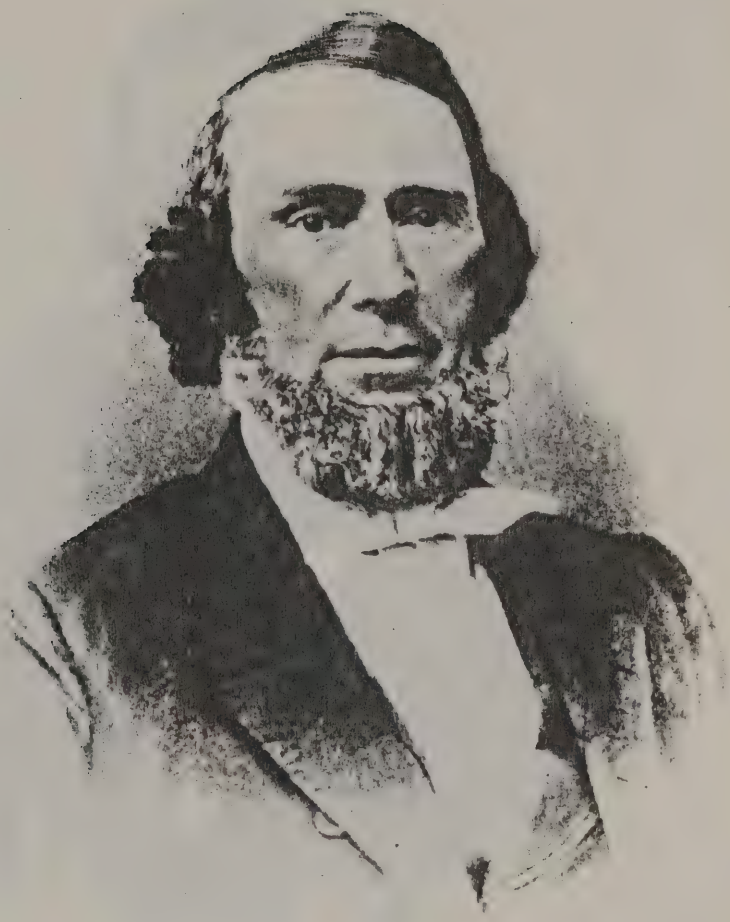

THE REVEREND DANIEL GASTON

THE REVEREND JAMES GREEN MOORE

veins of coal. Once a month Gaston rode or drove through Hazleton and thence to Conyngham, organized December 19, 1841, with eighteen members from the Beaver Meadow church. He was pastor there from 1842 to 1844. Meanwhile, he preached twice a month at the little old schoolhouse built by the Hazleton Coal Company on the northwest corner of Church and Green Streets.

With Richard Webster at the formal organization of the Presbytery of Luzerne, September 7, 1848, was Daniel Gaston, in the role of temporary clerk. So he had considerable to do in establishing the foundations of the church as a whole, as well as in developing the constituent parts.

When he left the Anthracite region, he held, from 1845 to 1865, a charge in Philadelphia, at the Cohocksink Presbyterian Church, which established a mission. That mission grew into the Gaston Presbyterian Church, Lehigh Avenue and 17th Street, a locality then spoken of as "in the suburbs of Philadelphia."

A dignified bearded man with an enviable record, he well deserved the honors of his later life. "A good man, and a faithful minister," he died aged 65, April 28, 1865, and is buried in the Laurel Hill cemetery.

THE REVEREND JAMES GREEN MOORE

Above the high cravat of the Taylor and Polk era, the large dreamy eyes of James Green Moore belied his ability to face the struggles of a small congregation in a newly developed mining region.

Very little is known of him and his three years here, except what is gleaned in the following paragraph written by Reverend J. Osmond:

"The Rev. James G. Moore, born near Johnsburgh, N. Y., 1813, a graduate of Lafayette College and a Princeton Seminary student, was ordained by the Presbytery of Luzerne, April 16, 1845, and installed pastor of the Beaver Meadow church, which had, in its report of 1844, shown a large increase in its membership, the number of members reported being sixty-eight. Mr. Moore's field does not seem, as Mr. Gaston's did, to embrace Conyngham Valley, but, by the direction of the Presbytery, he took into his field some

other of the places which shared the earnest attention and labors of Mr. Webster. He gave more time to Hazleton, the growing importance of which he duly appreciated, as he brought fully before his brethren the wants of the whole of the southern part of the Presbytery. His knowledge was personal, and his interest in all the destitute parts of his wide field was hearty and practical."

Upon leaving, he became a teacher at Blairstown Academy during 1849-51. After a term at Croton Falls, N. Y., he went to Philadelphia, Mo., where he passed away May 28, 1858.

THE REVEREND DAVID HARBISON

More intimate connection binds the memory of the Reverend David Harbison to this church, for he lived until 1905, and returned here shortly before that for the golden wedding anniversary of Mr. and Mrs. William Llewellyn, whom he had married. He kept his interest in the locality of his early manhood, even counselling the Reverend Robert Bonner Jack when the latter first came to us in 1897. By the older members of the congregation, he was greatly beloved.

"Harbison's Cross Roads," near Tanderagee, County Armagh, Ireland, was his birthplace, on May 1, 1824. As in countless genealogies three half-mythical brothers several generations earlier, had left their home (Scotland) to settle elsewhere (Ireland). Set apart for the ministry by his parents from his birth, his education after college preparation was directed by the Presbyterian church through Glasgow University, from which he was graduated in 1843, and through theological studies at Edinburgh, with the definite aim of sending him to America. The final farewell to his parents and the twenty-seven day voyage on the packet ship, "The New World," lay behind him, when, on September 20, 1847, he landed in New York. That state appealed to him and he preached for some time both at Onandago and at Binghamton.

Beaver Meadow, Penna., called him February 15, 1848, to that church, with missionary points at Hazleton, White Haven, Weatherly, and Jeanesville. Five places with a twenty-two mile area would be a task for any minister, yet Mr. Harbison herded his straggling flocks with diligence, always delivering three ser-

THE REVEREND DAVID HARBISON

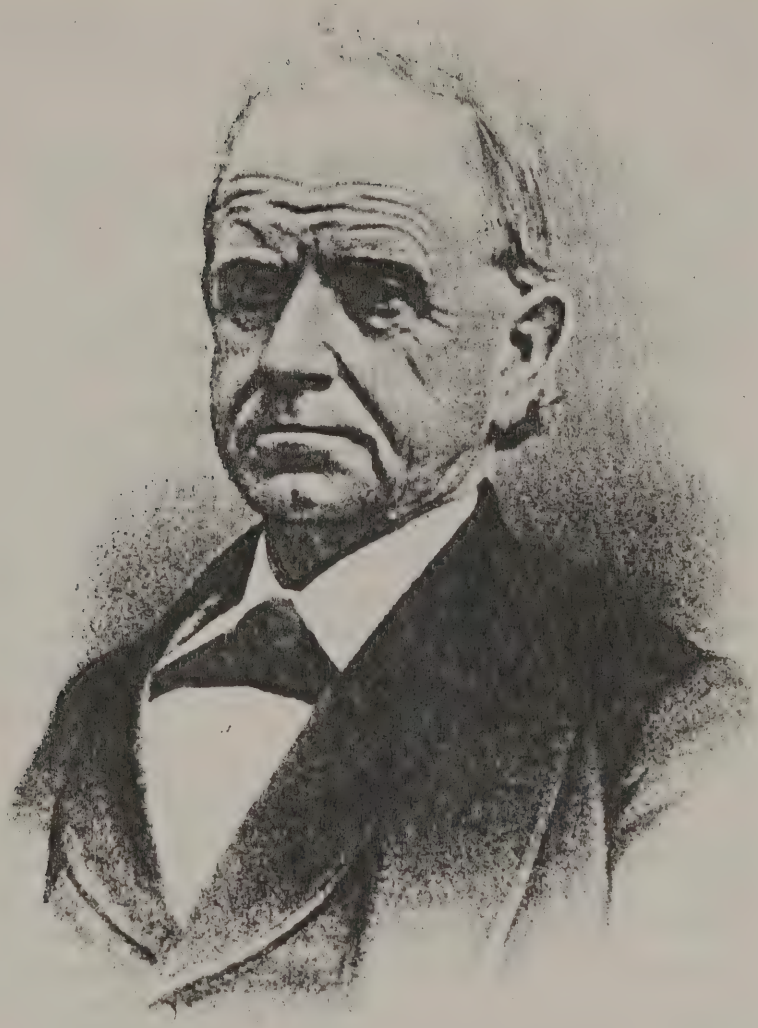

THE REVEREND JOHN JOHNSON

mons each Sunday, driving in all weather to the various points for two and one-half years. His Beaver Meadow and Hazleton connections lasted until 1852. Services were held here every Sunday morning.

When he left, it was to go to Ligonier and Donegal, in Western Penna., thence to Evansburg, Penna., for nine years, and after that to Livermore. New Salem claimed him also for nine years. But the longest, and probably most satisfactory, period was his twenty-five and a half years of service in Catasauqua, Penna., from which he retired November 24, 1901, to end his days quietly at Easton, Penna., where he died on March 22, 1905.

Mr. Harbison married Miss Rebecca Jane Craig, daughter of Alexander Craig, of Derry, Westmoreland County, Penna., by whom he had a son, Samuel M., and three daughters, Elizabeth A., Bessie H., and Mary R. M. Their great love of children extended to raising five or six wards in their own home.

"Those of us who have had his gentle presence and gracious influence among us . . . thank God. He went in and out . . . wearing the white flower of a blameless life, seeking the things that make for peace."

1825721

THE REVEREND JOHN JOHNSON

For the next two years in our church life (1852-54), we had the services of two men, each taking alternating Sabbaths. It must have been an interesting time, for they were completely unlike. Returning travellers would not know, without figuring it out, just which man would appear in the pulpit.

The Reverend John Johnson came over from the Brainerd Presbyterian Church, in Seybertsville, that little brick church on the hill with its old graveyard. A rugged man, he gained by endurance and striving the character and respect in which he was held. His had been the upward climb of self-education. A tailor by trade, he attended the Reverend Dr. Gray's church at Easton. He came into Conyngham Valley, doing such good work that he was licensed to preach about 1850, and later ordained. Such cases are most unusual.

His honesty of purpose and common sense can be judged by his

habit of facing his audience, reading the scripture, and stating "Henry Ward Beecher has said some things upon this text which are better than anything I could give you," then proceeding to read a sermon written by that eminent Brooklyn divine.

In 1871, he left Luzerne Presbytery, and went to a charge in that of Northumberland, which he held ten years. His death occurred at Easton, May 1, 1890, when he was seventy-eight years of age.

THE REVEREND JOHN FABIAN BAKER

"Intellectual and spiritual beyond what is ordinary, with a large infusion of the poetical element in his temperament," the Reverend John Fabian Baker, born in Liberty County, Georgia, was reared in Wilkes-Barre, Penna., where his father was an elder in the Presbyterian church. From the Wilkes-Barre Academy, he went to Princeton College and Theological Seminary, and was licensed to preach by the Presbytery of Luzerne, April 21, 1852. At once he came to Beaver Meadow, and thence to Hazleton, Weatherly, and White Haven. Delicate of health, it is hard to believe that he could stand such a field. Perhaps its very extent and primitiveness made him withdraw more within himself, leading rather a student's life. He was ordained May 8, 1854.

His qualities were noted, for he was elected to the Scranton church, and admired for the excellence of his sermons, but eighteen months of confining work shattered his frail health. He returned to Georgia, and later to Virginia, afterwards becoming co-pastor of the church at Wheeling, W. Va., (March 1861-July 1861) where he resigned, "from considerations connected with the political state of the country" — an interesting commentary on our Civil War days.

This man, never really well, served in Jerseyville, Ill., from 1866 to 1871, when he went to Hickory Plane, Ark. "One of the most gifted men in the church," he died at Austin, Ark., of brain trouble, May 9, 1885, aged fifty-seven.

It was during the Reverend Mr. Baker's term of office that our first church was built, but, as Mr. Baker's term coincided with the Reverend Mr. Johnson's, it is hard to decide to whose particular

THE REVEREND JOHN FABIAN BAKER

efforts the credit belongs. It may have been the result of the development of the congregation. It may have been due, entirely, to the generosity of Mr. Ario Pardee, the largest donor to the edifice. At all events, the formal organization of the church dates from the erection of the building in 1854.

When Mr. Baker departed for Scranton, the congregation in its new church looked for a new minister. It was the end of the pioneer era and the beginning of a definite development, especially in membership.

CHAPTER FOUR

The Reverend John Armstrong, D.D.

JOHN ARMSTRONG had just returned to his home in Oxford, Penna., from Missouri, where he had spent a year in missionary work. In Oxford, he met his life-long friend, the Reverend Jonathan Osmond, who was connected with the Presbytery of Luzerne, and who persuaded him to come to Hazleton to look over the situation. These two drove in a carriage all the way from Oxford to Hazleton in the autumn of 1854.

"He was introduced to Mr. Ario Pardee, an ardent friend and patron of the Presbyterian Church there, for which, as we have already seen, he had built a house of worship." Immediately, it was arranged for Mr. Armstrong to take charge of the church, with Beaver Meadow and Weatherly also in his care; though the Beaver Meadow church, weakened by the decline of business, in 1859 transferred its members to Hazleton and Weatherly, and also in 1859 the Weatherly church received a pastor of its own. Mr. Armstrong wrote to Mr. Pardee, inquiringly, "As it will be necessary for me to have a conveyance to get to Beaver Meadow and Weatherly, I wish to know whether horses can be hired in Hazleton," also, "You can perhaps inform me the probable cost of living by the day."

By his own wish, Mr. Armstrong was never installed pastor, though he stayed with us ten years, "laboring with great diligence and success, enjoying the confidence and esteem of all his people."

The eldest son of Mr. and Mrs. Andrew Armstrong, of Oxford, Penna., he was born March 11, 1825. As a young man, he walked from Pennsylvania to Georgia, to teach school until he had enough money for the continuation of his education. He entered the sophomore class of Lafayette, transferring the next year to Washington College, at Lexington, Va. After being graduated there,

THE REVEREND JOHN ARMSTRONG, D.D.

he completed his course at Princeton Theological Seminary in 1853.

While in Hazleton, Mr. Armstrong married Miss Margaret Rowland, born near Port Deposit, Md. "Mr. Ario Pardee, as a mark of his regard for his pastor . . . had built a good and attractive parsonage for the church." This parsonage may be seen next to the church in the illustration of the second church building. The property, much enlarged, has been the residence of Mrs. Harry Melick Keller (formerly Miss Gertrude Pardee), the church having failed to acquire title.

A former student, Mr. Armstrong was naturally interested in the struggles of Lafayette College, a Presbyterian institution, at Easton, Penna., founded in 1832. He informed his congregation of its worth and its needs, and invited its president, the Rev. Dr. W. C. Cattell, to visit Hazleton. It is to Mr. Armstrong's efforts Lafayette owes the fortunate meeting between Dr. Cattell and Mr. Ario Pardee, which took place just after Mr. Armstrong left this pastorate. Mr. Pardee, at that time, gave the college $25,000, the largest single donation it had received, and one which proved to be a forerunner of many other larger gifts from the Pardee and Markle families. Who, at that time, would have foreseen a campus with forty-seven buildings and an endowment of almost four million dollars?

The West, which was claiming so many, had from the beginning been the desired goal for both Mr. Armstrong and Mr. Osmond. And, like David, our minister followed his Jonathan. Iowa was the state they chose. Mr. Armstrong took charge of the Muscatine Church, on the west bank of the Mississippi, for ten years, — the same duration as his connection in Hazleton.

His interest in education continued, and with the founding of Parsons College, at Fairfield, Iowa, he was shortly elected president. There he died August 13, 1879, and was buried on the beautiful college campus, where his wife lies beside him. The degree of Doctor of Divinity was conferred upon him by Center College, Kentucky, in the last year of his life.

BAPTISMS, MARRIAGES AND DEATHS DURING MINISTRY OF REV. JOHN ARMSTRONG (1854-1865)

INFANT BAPTISMS

NAME	BORN	BAPTIZED
ISRAEL PLATT PARDEE (by Rev. R. Webster) *Parents:* Ario Pardee, Anna Robison Pardee		September, 1854
ANNA PARDEE (by Rev. R. Webster) *Parents:* Ario Pardee, Anna Robison Pardee		September, 1854
MARGARET LOUISA BEHRENS *Parents:* August Behrens, Lucy Ann Behrens		March 17, 1855
EFFIE ESTHER WEIR *Parents:* Martin Weir, Jane Weir	February 5, 1855	March 27, 1855
CHRISTIANA MONROE *Parents:* William Monroe, Janet Monroe	February 19, 1855	March 31, 1855
BARBARA JANE E. PATTERSON *Parents:* Margaret Patterson	January 31, 1855	May 29, 1855
ROBERT HUTCHISON CRAIG *Parents:* John Craig, Mary Craig	April 8, 1855	June 17, 1855
DUNCAN MCFARLAND *Parents:* William McFarland	July 13, 1850	December 3, 1855
ANN MCFARLAND *Parents:* William McFarland	November 8, 1855	December 3, 1855
JANE CLARK *Parents:* William Clark, Margaret Clark	February 10, 1855	December 19, 1855
ROBERT JOHN MANEELY *Parents:* William Maneely	January 14, 1855	December 19, 1855
JEANNETTE SNEDDEN *Parents:* William Snedden, Jeannette Snedden	December 14, 1853	December 19, 1855
MARGARET JANE NESBIT *Parents:* Archibald Nesbit, Jane Nesbit	November 29, 1855	December 26, 1855
MARGARET FERGUSON *Parents:* Malcolm Ferguson	January 30, 1856	February 15, 1856
WILLIAM MCCARTNEY *Parents:* James McCartney, Margaret McCartney	October 29, 1855	May 11, 1856

NAME	BORN	BAPTIZED
JOHN LIVINGSTON *Parents:* William Livingston, Margaret Livingston	April 30, 1856	May 11, 1856
GEORGE JAMES STEVENSON *Parents:* James Stevenson, Primrose R. Stevenson	May 19, 1856	June 19, 1856
WILLIAM WILSON RUSSEL *Parents:* Robert F. Russel, Sarah A. Russel	March 16, 1854	August 2, 1856
MARY ELIZABETH RUSSEL *Parents:* Robert F. Russel, Sarah A. Russel	April 13, 1856	August 2, 1856
MARY EUDORA STINER *Parents:* Catherine Stiner	May 24, 1856	January 25, 1857
ELIZA JANE RODA *Parents:* William Roda	1856	April 25, 1857
MARTIN WEIR NESBIT *Parents:* A. Nesbit, Jane Nesbit	March 17, 1857	May 3, 1857
CRAWFORD *Parents:*	March, 1857	May 3, 1857
MARY STUART SNEDDEN *Parents:* William Snedden, Jeannette Snedden	April 1, 1857	May 16, 1857
CHARLOTTE MOORE SNEDDEN *Parents:* William Snedden, Jeannette Snedden	April 1, 1857	May 16, 1857
JENNETTA BANKS GOVANS *Parents:* J. Govans, J. Govans	May, 1857	June 28, 1857
MARTHA JANE FLEMMING *Parents:*	1857	July 12, 1857
MUNROE *Parents:* William Munroe, J. Munroe		October 18, 1857
MARY WEIR *Parents:* M. Weir, J. Weir		November 1, 1857
MARY CATHERINE PATTERSON *Parents:* M. Patterson		November 1, 1857
CLORA MARKLE *Parents:* George B. Markle, Emily Robison Markle	September 2, 1849	November 25, 1857
IDA MARKLE *Parents:* George B. Markle, Emily Robison Markle	December 31, 1853	November 25, 1857

NAME	BORN	BAPTIZED
ARIO MARKLE *Parents:* George B. Markle, Emily Robison Markle	January 6, 1856	November 25, 1857
GEORGE MARKLE *Parents:* George B. Markle, Emily Robison Markle	October 7, 1857	November 25, 1857
EMMA DORA GORMAN *Parents:* Owen Gorman, Susanna Gorman		November 25, 1857
JEANNETTE MONROE *Parents:* Alex Monroe		December 7, 1857
EDWARD D. BIRD *Parents:* Ann B. Bird		December 16, 1857
CHARLES IRVIN BIRD *Parents:* Ann B. Bird		December 16, 1857
JOHN A. BIRD *Parents:* Ann B. Bird		December 16, 1857
IOLA BIRD *Parents:* Ann B. Bird		December 16, 1857
IDA FRUIT *Parents:* Dr. R. B. Fruit, J. E. Fruit		March 16, 1858
JAMES WALKER *Parents:* Patrick Walker, Mrs. Walker		May 5, 1858
ROBERT BARNES MCCARTNEY *Parents:* James McCartney, Margaret McCartney		May 23, 1858
JEANNETTE WATSON *Parents:* James Watson, Grace Watson		May 23, 1858
THOMAS WATSON *Parents:* William Watson, Agnes Watson		June 4, 1858
JESSIE JANE WHITE *Parents:* John White		June 4, 1858
MARY ANN LEE *Parents:* John Lee		June 4, 1858
JOHN *Parents:* Mrs. B.		June 4, 1858
GEORGE ARNOLD BEHRENS *Parents:* L. J. Behrens, A. Behrens		July 11, 1858

NAME	BORN	BAPTIZED
RICHARD EADIE *Parents:*		August 22, 1858
MARGARET EADIE *Parents:*		August 22, 1858
REBECCA BRADLEY *Parents:*		August 22, 1858
JAMES PATTERSON *Parents:* James Patterson, M. Patterson		August 25, 1858
ADA DAVENPORT *Parents:* E. Davenport		
TOTTEN *Parents:* J. Totten, P. Totten		October 17, 1858
JOHN ROBISON *Parents:* P. Robison, M. Robison		December, 1858
GEORGE MILES NESBIT *Parents:* A. Nesbit, J. Nesbit		March 13, 1859
WYLIE *Parents:*		March 20, 1859
JAMES *Parents:* W. James, M. G. James		March 28, 1859
AMELIA FLETCHER *Parents:*		
IDA LAWALL *Parents:* Mr. Lawall, Mrs. Lawall		April 22, 1859
FRANCIS DRAKE *Parents:* Reuben Drake, E. M. Drake		April 22, 1859
CLARA DRAKE *Parents:* Reuben Drake, E. M. Drake		April 22, 1859
MARY DRAKE *Parents:* Reuben Drake, E. M. Drake		April 22, 1859
ALICE DRAKE *Parents:* Reuben Drake, E. M. Drake		April 22, 1859
JOHN WATSON *Parents:* John Watson, Ellen Watson		May 1, 1859

NAME	BORN	BAPTIZED
ESTHER MACDONALD *Parents:* William Macdonald, Jane Macdonald	November 17, 1858	May 1, 1859
ISABELLA JANE ROBISON *Parents:* Peter Robison, Jane Robison		
WILLIAM KNECHT *Parents:*		December, 1859
JAMES WHITE *Parents:* John White, Ellen White		February 23, 1860
HENRY LEE *Parents:* John Lee, Jane Lee		February 23, 1860
SARAH EVANS *Parents:* John Evans		May 1, 1860
BLOSE *Parents:* L. Blose		May 14, 1860
MARTIN WEIR *Parents:* Martin Weir, J. Weir		June 10, 1860
JAMES COWANS MACDONALD *Parents:* William Macdonald, Jane Macdonald	May 5, 1860	June 10, 1860
JEANNETTE ISABELLA CRUTHERS *Parents:* David Cruthers, J. Cruthers		June 10, 1860
MARY JANE MCCARTNEY *Parents:* James McCartney, M. McCartney		June 10, 1860
PATTERSON *Parents:* William Patterson, M. Patterson		June 10, 1860
GEORGE WASHINGTON TOTTEN *Parents:* John Totten, P. Totten		June 10, 1860
ELIZABETH ANN BROWN *Parents:* Adam Brown, A. Brown		June 18, 1860
ELIZA WATSON *Parents:* John Watson		June 18, 1860
ANANIAH JOB *Parents:* James Job, Jane Job		July, 1860
FRANKLIN RICHARD JAMES *Parents:* William James, M. J. James		October 24, 1860

NAME	BORN	BAPTIZED
WILLIAM FLETCHER *Parents:* T. F. Fletcher, M. Fletcher		February 8, 1861
JANET NESBIT *Parents:* A. Nesbit, J. Nesbit		February 10, 1861
PETER ROBISON *Parents:* P. Robison, M. Robison		February 10, 1861
LILLIE JANE WALKER *Parents:* Patrick Walker		March 4, 1861
ELLEN WHITE CRUTHERS *Parents:* David Cruthers, J. Cruthers		June 2, 1861
JAMES FATKIN *Parents:* William Fatkin, E. M. Fatkin		June 23, 1861
ALEXANDER WILSON *Parents:* John Wilson, M. Wilson		June 23, 1861
THOMAS FATKIN MINFORD *Parents:* Thomas Minford		July 9, 1861
MARGARET WILSON *Parents:* John Wilson, Margaret Wilson		July 11, 1861
JEANNETTE JORDAN MONROE *Parents:* William Monroe, Jeannette Monroe		July 30, 1861
ARCHIBALD NESBIT SMITH *Parents:* J. D. Smith, Jeannette Smith		December 5, 1861
ELIZABETH DAVIS *Parents:* A. Davis, C. Davis		March 2, 1862
FLETCHER *Parents:* T. F. Fletcher, M. Fletcher		April 15, 1862
WATSON *Parents:* J. Watson, Ellen Watson		April 25, 1862
RICHARD HENRY PATTERSON *Parents:* James Patterson, M. Patterson		June 9, 1862
MARGARET JANE PATTERSON *Parents:* William Patterson, M. Patterson		June 9, 1862
HARRY REYNEARSON *Parents:* C. L. Reynearson, J. Reynearson		June 15, 1862

NAME	BORN	BAPTIZED
James Low Reynearson *Parents:* C. L. Reynearson, J. Reynearson		June 15, 1862
James Aikman Govans *Parents:* John Govans, J. Govans		June 15, 1862
Maggie Armstrong White *Parents:* John White, E. White		June 15, 1862
John Andrews McCartney *Parents:* James McCartney, M. McCartney		June 15, 1862
Robert Burns McCartney *Parents:* James McCartney, M. McCartney		June 15, 1862
Robert Fletcher *Parents:* John Fletcher		June 21, 1862
Mary Ann Job *Parents:* Mrs. Job		July 5, 1862
Alma Florence Sherman *Parents:* J. P. Sherman, Cor. Sherman		July 22, 1862
Charles Frazer *Parents:* H. Frazer		August 3, 1862
Cora Engle *Parents:* Stephen Engle, M. A. Engle		August 27, 1862
Margaret Jane Lee *Parents:* John Lee, Jane Lee		December 21, 1862
John W. Clark *Parents:* David Clark, Catherine Clark		January 8, 1863
Kate Elmira Clark *Parents:* David Clark, Catherine Clark		January 8, 1863
David Beck Clark *Parents:* David Clark, Catherine Clark		January 8, 1863
Gorman *Parents:*		January, 1863
Archibald McDougal Nelson *Parents:* James Nelson		March 13, 1863
Jeannette Marshall *Parents:* Robert Marshall		March 13, 1863

NAME	BORN	BAPTIZED
RALPH FRUIT TOZER *Parents:*		May 28, 1863
JEANNETTE STEPHENSON *Parents:* James Stephenson, P. Stephenson		June 24, 1863
ROBERT JOHN WALKER *Parents:* Patrick Walker		June 25, 1863
BARTON PARDEE *Parents:* Ario Pardee, Anna Robison Pardee		July 12, 1863
FRANK PARDEE *Parents:* Ario Pardee, Anna Robison Pardee		July 12, 1863
BESSIE PARDEE *Parents:* Ario Pardee, Anna Robison Pardee		July 12, 1863
EDITH PARDEE *Parents:* Ario Pardee, Anna Robison Pardee		July 12, 1863
SCOTT *Parents:*		September 5, 1863
EDWIN WHITFIELD LANYON *Parents:*		October 1, 1863
JAMES *Parents:* William James, Mary James		January 11, 1864
DAVID MCCARTNEY *Parents:* James McCartney, M. McCartney		February, 1864
THOMAS TERRY *Parents:* Thomas Terry, Catharine Terry		March 13, 1864
ROBERT BURT (Adopted) *Parents:* George Burt, Catharine Burt		March 13, 1864
WILLIAM ELLSWORTH FRACE *Parents:* W. Frace, Frances Frace		May 17, 1864
JOHN MARKLE *Parents:* George B. Markle, Emily Robison Markle	December 15, 1858	June 19, 1864
ALVAN MARKLE *Parents:* George B. Markle, Emily Robison Markle	August 29, 1861	June 19, 1864
LAURA MYERS TOMLINSON *Parents:* S. C. Tomlinson		June 19, 1864

NAME	BORN	BAPTIZED
David Allen McClain *Parents:*		June 19, 1864
Jane Elizabeth Young *Parents:* Louis Young		June 26, 1864
Elizabeth Montgomery Macdonald *Parents:* William Macdonald, Jane Macdonald		July 1, 1864
William Hart Fowler *Parents:* N. Fowler, Helen Fowler		July 15, 1864
Thomas Pierce Fowler *Parents:* N. Fowler, Helen Fowler		July 15, 1864
Margaret Caroline Fowler *Parents:* N. Fowler, Helen Fowler		July 15, 1864
William Edward Heycock *Parents:* Job Heycock, C. Heycock		July 15, 1864
Fannie Frazer *Parents:* H. Frazer		July 17, 1864

ADULT BAPTISMS

NAME	BAPTIZED
Mrs. Mary Davenport	September 15, 1855
Catherine McNeal	February 21, 1858
Elvira Drake	February 21, 1858
Mary M. Davenport	February 21, 1858
Emma J. Davenport	February 21, 1858
Martha Davenport	February 21, 1858
Jane E. Fruit	March 16, 1858
Myra Alice Coryell	October 10, 1858
Almira Mercein	September 16, 1860
Mary A. Mercein	September 16, 1860
Henrietta D. Ash	June 23, 1861
Sarah C. Tomlinson	June 8, 1862
Sarah Ellen Engle	March 1, 1863
Matilda Winters	June 21, 1863
Clarissa A. Jones	June 21, 1863

MARRIAGES

NAMES	DATE
1. Richard B. Fruit, M.D. Jane E. Longshore	September 6, 1855
2. John Harris Mary Jones	February 5, 1856
3. William Patterson Margaret Thompson	February 15, 1856
4. William James Mary Jane Hurst	April 13, 1856
5. John White Ellen Cruthers	July 7, 1856
6. Rev. Joseph Hannabery (Strasburg, Pa.) Anna M. Kinsey	July 31, 1856
7. Abraham C. Depue Julia Ann Drane	August 10, 1856
8. Charles M. Babcock Clara D. Conner (Penn Haven, Pa.)	November, 1856
9. William Kunkle (Frenchtown) Elizabeth Blackwell (Frenchtown)	August 23, 1857
10. William Klutz (Weatherly, Pa.) Catherine Vanscotter (Weatherly, Pa.)	September 6, 1857
11. Nathan D. Fowler (Carbon Co., Pa.) Mary Ellen Wilson (Beaver Meadows, Pa.)	September 28, 1857
12. George Vanscoter Amanda Mumaw	November 22, 1857
13. Amos McNeal (Weatherly, Pa.) Lydia Lentz (Weatherly, Pa.)	December 5, 1857
14. Ebenezer Evans (Yorktown, Pa.) Margaret Totten	December 24, 1857
15. Benjamin Acker (Yorktown, Pa.) Margaret Howell (Yorktown, Pa.)	December 25, 1857
16. Thomas Ellis (Clifton) Mary Margaret Scott (Nescopeck, Pa.)	January 7, 1858
17. Henry Hinkle (Weatherly, Pa.) Catherine File (Weatherly, Pa.)	February 28, 1858
18. Thomas Wandle Elizabeth Ulshafer (Weatherly, Pa.)	March 29, 1858

NAMES	DATE
19. David Cruthers Jeannette Blackie	May 25, 1858
20. William Glover Catherine Heater	August 26, 1858
21. Sylvester Engle Ellen Stealy	August 26, 1858
22. William Littlehales (Schuylkill Co., Pa.) Anna M. Reber (Schuylkill Co., Pa.)	September 12, 1858
23. G. W. Penrose (Beaver Meadows, Pa.) Euphemia R. McCay (Beaver Meadows, Pa.)	September 15, 1858
24. William B. Drake Mary E. Jarvard	December 25, 1858
25. Joseph Koons (Trenton, N. J.) Isabella Jarvard	December 25, 1858
26. John Ritter (Conyngham Valley, Pa.) Lydia Daubert (New Pottsville, Pa.)	March 15, 1859
27. J. E. Brown (Yorktown, Pa.) Winnie Lewis (Yorktown, Pa.)	March 31, 1859
28. William Rinehimer (Dorrance, Pa.) Hannah Eroh (Dorrance, Pa.)	August, 1859
29. David Griffith (Eckley, Pa.) Mary Reese	August, 1859
30. Christian William Stoeckley (Weatherly, Pa.) Mary E. Houser (Weatherly, Pa.)	September 8, 1859
31. Elias Hofford (New Jersey) Jane Watson	
32. John Jamison (Eckley, Pa.) Ellen Flinn (Pottsville, Pa.)	March 10, 1860
33. Abram Jones Elizabeth C. Johnson (Williamsport, Pa.)	March 25, 1860
34. George Gliner (Butler, Pa.) Julia Ann Avo (Butler, Pa.)	April 1, 1860
35. Joseph J. Foulke (Quakertown, Pa.) Hannah P. Penrose (Beaver Meadows, Pa.)	May 1, 1860
36. William Kloss (Stockton, Pa.) Elizabeth Smith (Stockton, Pa.)	July 14, 1860

	NAMES	DATE
37.	JOHN D. SMITH JANET WEIR	September 29, 1860
38.	ARIO PARDEE (General) MARY F. ALLISON (Ironton, Ohio)	October 30, 1860
39.	THOMAS B. TWEEDLE (Beaver Meadows, Pa.) SARAH J. JOHNSON (Beaver Meadows, Pa.)	November 1, 1860
40.	MATTHEW CHESTER (Yorktown, Pa.) ELIZABETH JOHNSON (Jeanesville, Pa.)	December 22, 1860
41.	ALPHEUS CUTLER (Providence, Pa.) MARTHA E. HAMPTON	February 4, 1861
42.	D. W. HOYT (Beaver Meadows, Pa.) LYDIA B. PENROSE (Beaver Meadows, Pa.)	February 4, 1861
43.	JOHN FATKIN AGNES WATSON	June 16, 1861
44.	JAMES HEATON (Mt. Pleasant) MARGARET MOORE (Mt. Pleasant)	August 3, 1861
45.	GEORGE A. KROTHE EMMA WILLETS	August 4, 1861
46.	PETER G. SNARR (Butler, Pa.) EMMA BEST (Butler, Pa.)	September 15, 1861
47.	MARK LAMB (Mt. Pleasant) MARY ANN ENGLISH (Donnelson)	September 22, 1861
48.	AMANDUS YEPLE (Audenreid, Pa.) ELIZA MOCK (Audenreid, Pa.)	September 29, 1861
49.	WILLIAM SHAFFER (Jeanesville, Pa.) ELIZABETH SEVILLA BRIDEHAUPT	April 12, 1862
50.	JOHN SMITH (Stockton, Pa.) MARY KLOSS (Stockton, Pa.)	May 20, 1862
51.	JAMES D. GALLUP EMMA E. KLEIBER	August 11, 1862
52.	ANTHONY GREENER (Pottsville, Pa.) FRANCES LAMBERT (Jeanesville, Pa.)	August 23, 1862
53.	HOSEA B. WILLIAMS (Rockport, Pa.) SALLIE L. FRIES	May 26, 1863
54.	EDWARD NAUGLE (Penn Haven, Pa.) MARTHA BARNHART	June 27, 1863

55.	James Serle Susan McHughs	October 1, 1863
56.	Lewis Drumbor (Weatherly, Pa.) Susan E. Gilbert (Weatherly, Pa.)	October 18, 1863
57.	William Stevenson (Weatherly, Pa.) Mary E. Hoover (Weatherly, Pa.)	January 24, 1864
58.	Robert Wallace (Audenreid, Pa.) Elizabeth Park (Audenreid, Pa.)	February 28, 1864
59.	Alexander Patterson Sarah Cowan	March 2, 1864
60.	John N. Pirrong Jane Macdonald	March 26, 1864
61.	Thomas Baldwin Jane McGee	April 29, 1864

DEATHS

NAME	DATE
Jane Moody (Mrs. George)	September, 1854
Margaret Louisa Behrens	March 17, 1855
Robert Lee	April 6, 1855
Ann Jones (Mrs. A.)	August 24, 1857
Ario Markle	January 15, 1858
Martin Weir	August, 1858
Mary Catherine Patterson	August 13, 1858
William Watson	October 18, 1858
James Patterson	
Robert Barnes McCartney	November 3, 1858
Jeannette Lee (Mrs. Robert)	July 31, 1859
Susan C. Davis	February 4, 1860
Franklin Richard James	October 25, 1860
Archibald Nesbit	December 6, 1861
John Craig	January 10, 1862
John Andrews McCartney	April, 1862
Robert Burns McCartney	April, 1862
Robert Lee, Jr.	May 27, 1862
Mrs. Mary Hurst	

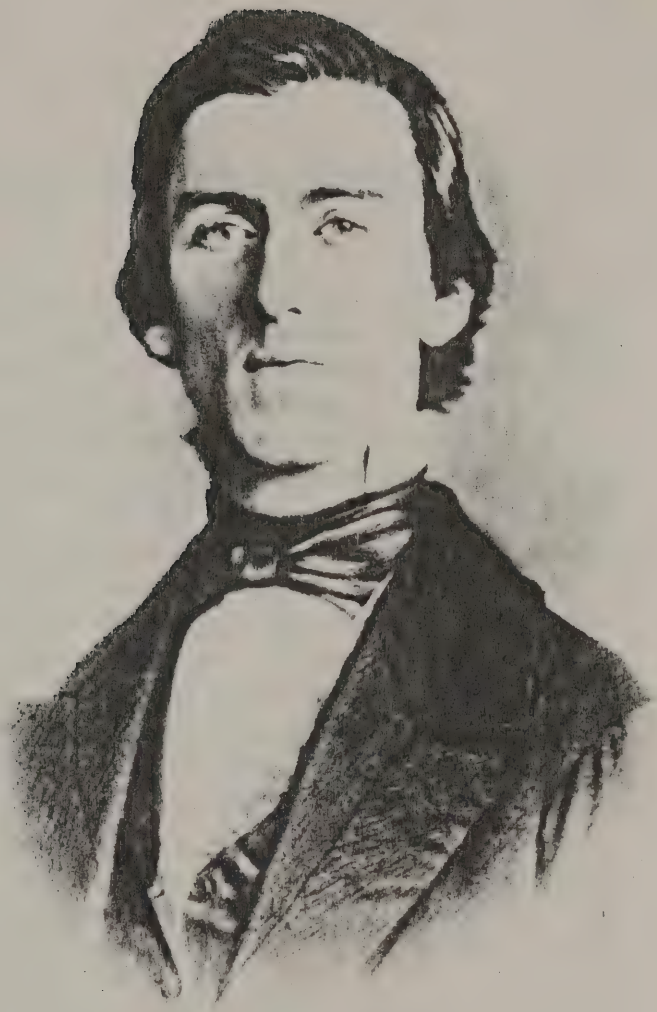

THE REVEREND ELLIS JAMES NEWLIN, D.D.

CHAPTER FIVE

The Reverend Ellis James Newlin, D.D.

Ellis James Newlin, son of Joseph and Ann Newlin, was born in Wilmington, Del., in September, 1821, the youngest of nine children. His earliest ancestor in this country, Nicholas Newlin, came over with William Penn, in 1683. Of Quaker parentage, Joseph Newlin was "read out of meeting" for marrying a Presbyterian wife. That fact, and his father's sudden death from paralysis, turned the son, Ellis J., early in life, in the direction of the Presbyterian ministry, encouraged by a maiden aunt, who reared him after his mother's decease.

From Davenport and Belknap's select school, in Wilmington, he went to Delaware College and to Amherst, where he was graduated in 1841. Two years later, he was ordained in the Hanover Street Presbyterian Church, in Wilmington. His first charge was Carlisle, Penna. (1844-48). There he met Miss Katharine Brisbane, whom he married in 1847. After serving at Lynchburg and Alexandria, Va., he became president of the college in Newark, Delaware, in 1856, and held that position for three years. The First Presbyterian Church of Bloomfield, N. J., had him for its pastor from 1859 to 1863. Next, in 1865, he came to Hazleton for six years.

"Tall, slender, very erect of carriage, with black hair, long, curling at the ends, and a person of clear-cut features," he was a striking figure, wearing a shawl, as was the fashion of the day. His preaching was earnest and eloquent, with critical study of scriptural texts. He was the second Moderator of Lehigh Presbytery. Lafayette College bestowed upon him the degree of Doctor of Divinity.

The church was now entirely rebuilt by Mr. Ario Pardee, with the general appearance it now presents.

Hazleton was Dr. Newlin's last charge, as his health failed and he suffered many years. He returned to New Jersey, dying, aged 64 years, at Perth Amboy, in 1885.

Of him, the Rev. Dr. T. DeWitt Talmadge says: "I knew him as a good, grand, noble, gracious, talented minister of the gospel. Such souls make Heaven richer. His name suggests to me everything delightful in friendship and Christian association."

BAPTISMS, MARRIAGES AND DEATHS DURING MINISTRY OF REV. ELLIS J. NEWLIN, D.D. (1865-1871)

INFANT BAPTISMS

NAME	BORN	BAPTIZED
AUGUSTUS WEIR *Parents:* Andrew Weir, Mrs. Weir		July 5, 1865
ALEXANDER GRANT GOVANS *Parents:* John Govans, J. Govans		July 12, 1865
MARTHA WILSON NESBIT *Parents:* A. Nesbit, J. Nesbit		July 23, 1865
RICHARD WALKER *Parents:* Patrick Walker, Mrs. Walker		August 22, 1865
ROBERT JOHNSON PARDEE *Parents:* Ario Pardee, Anna Robison Pardee		September 15, 1865
DAVID DUNCAN MUNROE *Parents:* William Munroe, J. Munroe		December 22, 1865
GEORGE BUSH ROBINSON *Parents:* Peter Robinson, M. Robinson		February 4, 1866
JAMES WILSON *Parents:* John W. Wilson, M. Wilson		October 3, 1866
ROBERT JOHN MCCARTNEY *Parents:* James McCartney, M. McCartney		December 14, 1866
EFFIE ESTHER FLETCHER *Parents:* Thomas Fletcher, Mrs. Fletcher		December 24, 1866

NAME	BORN	BAPTIZED
MARY TERRY *Parents:* Thomas Terry, C. Terry		April 24, 1867
MARGARET FAGIN *Parents:* Mrs. Mary Fagin		April 24, 1867
ELIZA CRAIG NESBIT *Parents:* A. Nesbit, J. Nesbit		May 25, 1867
GERTRUDE PARDEE *Parents:* Ario Pardee, Anna Robison Pardee		May 25, 1867
MARGARET ANN BROWN *Parents:* John E. Brown, Mrs. Brown		July 7, 1867
MARY JANE BROWN *Parents:* John E. Brown, Mrs. Brown		July 7, 1867
WINNEFELT BROWN *Parents:* John E. Brown, Mrs. Brown		July 7, 1867
ELIZA BROWN *Parents:* John E. Brown, Mrs. Brown		July 7, 1867
GERRY ENGLE *Parents:* Steven Engle, M. A. Engle		July 15, 1867
JOSEPH ENGLE *Parents:* Steven Engle, M. A. Engle		July 15, 1867
GEORGE AUGUSTUS LYMAN (by Rev. John Johnson) *Parents:* Sam Lyman, Mrs. Lyman		October 27, 1867
JOSEPH LOCHLAND LEE *Parents:* John Lee, Jane Lee		November 16, 1867
ELLEN ELIZABETH GOVANS *Parents:* John Govans, J. Govans		November 16, 1867
WILLIAM CLIFFORD MARKLE *Parents:* George B. Markle, Emily Robison Markle	February 23, 1866	November 16, 1867
WILLIAM GRIER *Parents:* W. A. M. Grier, L. Grier		November 16, 1867
JOHN AUGUSTUS LYMAN *Parents:* John Lyman, Mrs. Lyman		November 30, 1867
KATE CLYDE FAGIN *Parents:* Mr. Fagin, Mary Fagin		April 18, 1868

NAME	BORN	BAPTIZED
EDWIN DUNCAN WEIR *Parents:* John Weir, Kate C. Weir		April 18, 1868
ALBERT WALKER *Parents:* Patrick Walker, Mrs. Walker		August 30, 1868
JAMES MORGAN WILLIAMS *Parents:* Thomas Williams, Mary B. Williams		August 30, 1868
MARGARET SHARP *Parents:* Mrs. Annie Sharp		October 25, 1868
ANNIE SHARP *Parents:* Mrs. Annie Sharp		October 25, 1868
KITTY RUSSELL MCCARTNEY *Parents:* James McCartney, M. McCartney		October 25, 1868
AGNES WILSON *Parents:* John Wilson, Margaret Wilson		November 25, 1868
DAVID D. FLETCHER *Parents:* Thomas Fletcher, Mrs. Fletcher		December 17, 1868
FRANK D. AMES *Parents:* Caleb T. Ames, C. E. S. Ames		April 17, 1869
KATE CONOVER TOMLINSON *Parents:* A. Tomlinson, S. C. Tomlinson		April 17, 1869
LIZZIE GILBERT TOMLINSON *Parents:* A. Tomlinson, S. C. Tomlinson		April 17, 1869
VIRDELLA YOUNG NESBIT *Parents:* A. Nesbit, J. Nesbit		August 7, 1869
CLORA LEE *Parents:* John Lee, J. Lee		August 7, 1869
DANIEL DICK *Parents:* Daniel Dick, Mrs. Dick		August 7, 1869
SAMUEL MCMASTERS *Parents:* Mr. McMasters, Margaret McMasters		October 2, 1869
MARY ESTELLE PARDEE *Parents:* Calvin Pardee, Mary Pardee		December 4, 1869
MARY JANE GOVANS *Parents:* John Govans, J. Govans		January 21, 1870

NAME	BORN	BAPTIZED
MARY WILEY FAGIN *Parents:* Mrs. Mary Fagin		January 21, 1870
THOMAS RUPERT TAGGART *Parents:* William Taggart, M. Taggart		May 4, 1870
WILLIAM GEORGE SHARP *Parents:* Mrs. Annie Sharp		July 29, 1870
JOSEPH H. FLETCHER *Parents:* Thomas Fletcher, Mrs. Fletcher		October 7, 1870
ANNIE JANE WEIR *Parents:* John Weir, Kate C. Weir		December 17, 1870
KLINE *Parents:* Charles Kline, M. Kline		December 17, 1870
GEORGE JENKINS WILLIAMS *Parents:* Thomas Williams, M. B. Williams		February 20, 1871
GEORGE MCMASTERS *Parents:* John McMasters, Ann McMasters		February 20, 1871
LEE STOUT HARRIS *Parents:* William J. Harris, Phoebe L. Harris		March 7, 1871
LAURA NESBIT *Parents:* A. Nesbit, J. Nesbit		March 7, 1871
ALLAN WATSON WILSON *Parents:* John Wilson, M. Wilson		March 7, 1871
WILLARD IRVING DRAKE *Parents:* Lewis D. Drake, E. Drake		March 16, 1871
AUGUSTUS WILSON DRAKE *Parents:* Lewis D. Drake, E. Drake		March 16, 1871
MARY EDITH DRAKE *Parents:* Lewis D. Drake, E. Drake		March 16, 1871
ALICE PARDEE *Parents:* Calvin Pardee, Mary Pardee		April 17, 1871

MARRIAGES

NAMES	DATE
1. Henry M. Gordon (Shickshinny, Pa.) Henrietta Tubbs (Shickshinny, Pa.)	July 23, 1865
2. Peter Hetler Josephine Heintz	September 17, 1865
3. Duncan McPherson (Ebervale, Pa.) Marshall Muir (Ebervale, Pa.)	September 25, 1865
4. Smith Durst Mattie Jervard	November 21, 1865
5. Andrew Lee (Yorktown, Pa.) Sarah Wallace (Yorktown, Pa.)	December 19, 1865
6. Robert Watson (Ebervale, Pa.) Ann M. Munro (Ebervale, Pa.)	December 22, 1865
7. Abraham Minick Mary A. Hall	December 24, 1865
8. William Hunter (Cranberry, Pa.) Ann Wintle (Cranberry, Pa.)	December 25, 1865
9. Alexander Petree (Mt. Pleasant) Margaret Watson (Mt. Pleasant)	December 25, 1865
10. John Brown (Mahanoy City, Pa.) Dovenyet Addie	January 1, 1866
11. Charles H. DeWitt (Weatherly, Pa.) Elizabeth A. Hoffecker (Weatherly, Pa.)	January 2, 1866
12. Leonard S. Babcock Priscilla Gilbred	January 2, 1866
13. Israel H. Steidinger (Weatherly, Pa.) Sarah H. Buck (Weatherly, Pa.)	February 15, 1866
14. James M. Earle (Philadelphia, Pa.) Alice Pardee	February 27, 1866
15. Adam Brown (Mahanoy City, Pa.) Agnes Boyd (Ebervale, Pa.)	June 10, 1866
16. John Boyd (Ebervale, Pa.) Rebecca Walton (Mt. Pleasant)	June 21, 1866
17. Robert Marshall (Ebervale, Pa.) Jenet Houston (Ebervale, Pa.)	June 22, 1866
18. Lucius Beddoe Sarena Lawall	August 7, 1866

	NAMES	DATE
19.	JOHN F. WEST (Weatherly, Pa.) CATHARINE DERR (Weatherly, Pa.)	November 11, 1866
20.	HARRY E. BROWN HELEN M. PFOUTS	November 14, 1866
21.	BENJAMIN F. WILLIAMS (Buck Mountain, Pa.) STINA E. STROUS (Buck Mountain, Pa.)	December 24, 1866
22.	JOHN WEIR KATE C. MUMAW	December 25, 1866
23.	GEORGE KENT (Summit Hill, Pa.) LYDIA RICKART (Eckley, Pa.)	February 18, 1867
24.	JOHN W. AIREY (Stockton, Pa.) ELIZABETH GALLON (Stockton, Pa.)	February 23, 1867
25.	JER. B. KISNER (Stockton, Pa.) EMMA J. JERVARD	February 25, 1867
26.	JAMES M. MONROE (Harleigh, Pa.) SARAH HILL	March 20, 1867
27.	ROBERT DAVEY (Roseville) MARTHA WILSON	April 20, 1867
28.	WILLIAM TWEEDLE (Beaver Meadows, Pa.) JANE WILLIAMS (Beaver Meadows, Pa.)	May 20, 1867
29.	CALVIN PARDEE MARY BYRNE (Philadelphia, Pa.)	June 4, 1867
30.	DAVID W. EDWARDS (Harleigh, Pa.) MARY JONES (Jeanesville, Pa.)	July 1, 1867
31.	HENRY C. CHURCHILL (Kirkland, N. Y.) ANNIE E. SEAGREAVES	August 6, 1867
32.	THOMAS WILLIAMS MARY B. JAMES	October 2, 1867
33.	WILLIAM KOCKLER (Stockton, Pa.) EXPERIENCE BOHN (Stockton, Pa.)	December 8, 1867
34.	DANIEL KISTHART (Harleigh, Pa.) SOCINIA REED (Harleigh, Pa.)	December 24, 1867
35.	ED. B. FISHER (Stockton, Pa.) ELIZABETH J. WILLIAMS (Stockton, Pa.)	December 28, 1867
36.	WILLIAM A. MASON (Milnesville, Pa.) LYDIA F. A. VANHORN (Milnesville, Pa.)	December 30, 1867

NAMES	DATE
37. Charles P. Jennings Mellissa Fowler (Ashburton)	January 21, 1868
38. Daniel Washburne (Beaver Meadows, Pa.) Sarah Van Horn (Beaver Meadows, Pa.)	February 22, 1868
39. William H. Shaffer (Conyngham Valley, Pa.) Adeline Minig (Conyngham Valley, Pa.)	March 10, 1868
40. George Schmauch (Beaver Meadows, Pa.) Elizabeth Williams (Beaver Meadows, Pa.)	March 11, 1868
41. Amos W. Smith (Lattimer, Pa.) Marietta Winters	May 10, 1868
42. Alonzo Drake S. Ellen Myers	May 16, 1868
43. Archibald Boyd (Ebervale, Pa.) Ann Houston (Ebervale, Pa.)	May 30, 1868
44. Amantes M. Eby Mattie E. Davenport	July 14, 1868
45. Albert T. Jones (Mt. Pleasant) Frances A. Stackhouse (Mt. Pleasant)	August 29, 1868
46. Edward Mills (Wilkes-Barre, Pa.) Jane Chridler	October 17, 1868
47. Thomas McGregor (Ebervale, Pa.) Florina Trescott	November 28, 1868
48. John Mace (Harleigh, Pa.) Christina Reed (Harleigh, Pa.)	December 10, 1868
49. William Kent (Jeanesville, Pa.) Jemima Watkins (Jeanesville, Pa.)	January 27, 1869
50. Louis G. Reed (Harleigh, Pa.) Rosannah Fisher (Harleigh, Pa.)	February 22, 1869
51. William Hewley (Freskow, Pa.) Alice J. Davis	March 11, 1869
52. William Wallace (Harleigh, Pa.) Susan Mason (Milnesville, Pa.)	April 18, 1869
53. John Herbert (Ebervale, Pa.) Elizabeth Nichols (Ebervale, Pa.)	May 1, 1869
54. Vallentine Mills (Jeddo, Pa.) Jane Sharp (Jeddo, Pa.)	October 25, 1869

NAMES	DATE
55. Edward C. Trescott (Ebervale, Pa.) Jane Williams (Ebervale, Pa.)	November 17, 1869
56. Henry Bartels Christina Bittner	November 20, 1869
57. Charles Rodgers (Sugar Notch, Pa.) Elizabeth Owens	December 27, 1869
58. Henry Bevereidge (Honey Brook, Pa.) Jane Baum	January 18, 1870
59. James Anchey (Pottstown, Pa.) Elizabeth Lambert	February 19, 1870
60. Spencer Penry Mary Pratt	March 14, 1870
61. David M. Hoffman Mary E. Fowler	March 19, 1870
62. William Moren (Harleigh, Pa.) Clarissa Reed (Harleigh, Pa.)	June 7, 1870
63. Henry Richards (Highlands, Pa.) Mary Ann North	September 1, 1870
64. William Craig Catharine Krouse	September 21, 1870
65. Edmund B. Gearhart (St. Joseph, Mo.) Clarissa Delia Jones	February 28, 1871

DEATHS

There is no record of any deaths during the ministry of Rev. Ellis James Newlin, D.D.

CHAPTER SIX

The Reverend J. Allen Maxwell

Of the Reverend J. Allen Maxwell, less can be learned than of any other who ministered to our people. He came here from South Orange, N. J., and kept the church records in excellent shape, in beautiful neat handwriting, having evidently a keen sense of order and form.

Installed October 26, 1871, he was with us only two and one-half years. During this time, he was stated clerk of the Presbytery of Lehigh (September 17, 1872-April 23, 1874). Then he resigned to go to the First Presbyterian Church, of Bridgeton, N. J. Later he went to Titusville, Penna., as pastor of the church at that place. His last charge was a Congregational Church at Danbury, Conn. There he died on Thanksgiving Day, November 27, 1890.

BAPTISMS, MARRIAGES AND DEATHS DURING MINISTRY OF REV. J. ALLEN MAXWELL (1871-1874)

INFANT BAPTISMS

NAME	BORN	BAPTIZED
MICHAEL GRIER YOUNGMAN (by Rev. Dr. Belville) *Parents:* John C. Youngman, H. Jennie Youngman		August 14, 1871
MARY MCMASTER *Parents:* James McMaster, Mary McMaster	December 5, 1870	September 3, 1871
ELIZABETH LEITH *Parents:* Hugh Leith, Margaret Leith	September 10, 1869	September 3, 1871
JOSEPH WALKER *Parents:* Patrick Walker		October 22, 1871

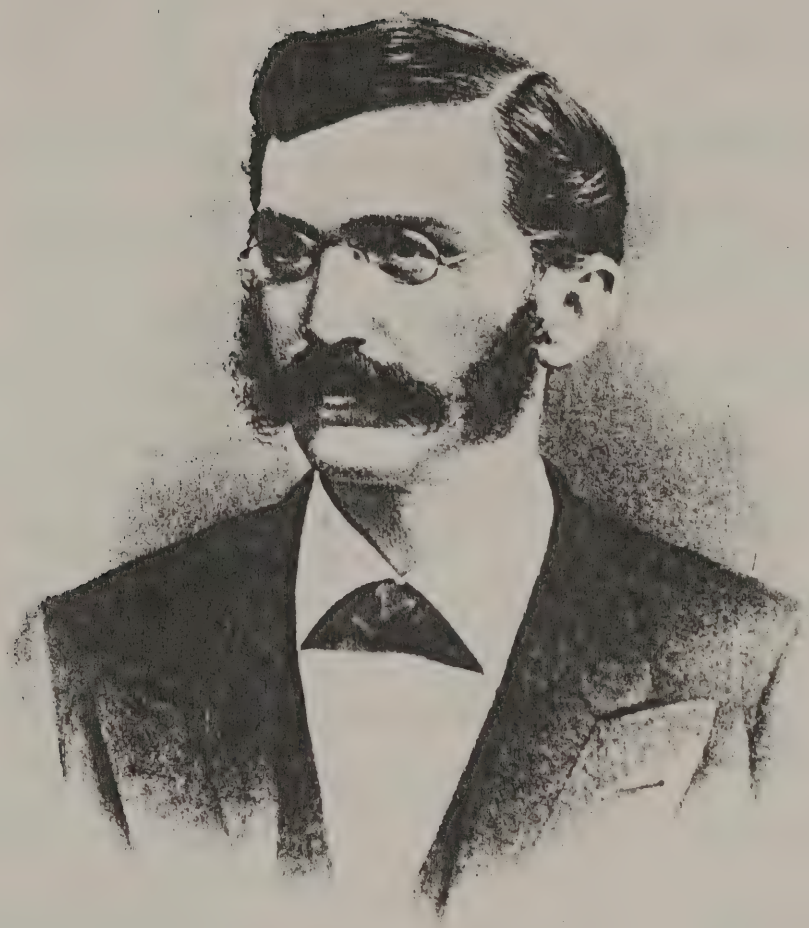

THE REVEREND J. ALLEN MAXWELL

NAME	BORN	BAPTIZED
JACOB FREDERICK WINEBRAKE *Parents:* Mary Jane Winebrake	July 17, 1871	November 3, 1871
ELIZABETH THIRWELL JAMES *Parents:* William P. James, Frances A. James		November 4, 1871
LOTTIE A. LONGSHORE *Parents:* Evan Longshore, Mary Kitty Longshore		November 4, 1871
JENNIE RIGHTER LONGSHORE *Parents:* Evan Longshore, Mary Kitty Longshore		November 4, 1871
ASHBEL EVAN LONGSHORE *Parents:* Evan Longshore, Mary Kitty Longshore		November 4, 1871
MATILDA CARTER LONGSHORE *Parents:* Evan Longshore, Mary Kitty Longshore		November 4, 1871
RENA IRVIN WATSON *Parents:* Robert Watson, Annie M. Watson		November 4, 1871
MARY BARBARA CLYDE *Parents:* Robert Clyde, Mary Clyde		November 4, 1871
JANE ELIZABETH MCGONIGLE *Parents:* Patrick McGonigle		May 4, 1872
AGNES SCOTT GOVANS *Parents:* John Govans, Jeannette Govans		May 4, 1872
IRENA MATILDA KLINE *Parents:* Charles Kline, Mary Kline		May 4, 1872
MARTIN WEIR NESBIT *Parents:* George Nesbit		May 4, 1872
ROBERT CLYDE FATKIN *Parents:* William Fatkin, Elizabeth S. Fatkin		May 4, 1872
ALONZO EVANS LEE *Parents:* John Lee, Jane Lee		May 4, 1872
EDITH ENGLE *Parents:* Sylvester Engle, Sarah E. Engle		May 4, 1872
ELLERSLIE WALLACE ENGLE *Parents:* Sylvester Engle, Sarah E. Engle		May 4, 1872
WILBUR TYLER AMES *Parents:* Caleb T. Ames, Carrie E. S. Ames		June 15, 1872

NAME	BORN	BAPTIZED
ALICE KATE AMES *Parents:* Caleb T. Ames, Carrie E. S. Ames		June 15, 1872
CHARLES CONROY HOWEY *Parents:* Charles Howey, Mary Howey		August 3, 1872
CALVIN PARDEE *Parents:* Calvin Pardee, Mary Pardee		August 3, 1872
ROBERT DOUGLAS PATTERSON *Parents:* Mary Patterson		August 3, 1872
MARY JANE LEITH *Parents:* Hugh Leith, Margaret Leith		August 5, 1872
MARTHA ELIZABETH SOLT *Parents:* William Solt, Margaret L. Solt		August 6, 1872
THOMAS FERRIER SOLT *Parents:* William Solt, Margaret L. Solt		August 14, 1872
EMILY JANE SOLT *Parents:* William Solt, Margaret L. Solt		August 14, 1872
CALVIN EDGAR YEAGER *Parents:* William Yeager		August 15, 1872
MARGARET HILL *Parents:* William Hill, Catharine Hill	December 3, 1872	December 21, 1872
MARIA MCGONIGLE *Parents:* Patrick McGonigle		May 3, 1873
WILLIAM MCMASTER *Parents:* James McMaster, Mary McMaster		May 3, 1873
ROBERT MARLEY CLYDE *Parents:* Robert Clyde, Mary Clyde		May 3, 1873
JAMES SHARP *Parents:* Thomas Sharp, Annie Sharp	August 8, 1871	May 5, 1873
ROBERT THOMAS WALTON *Parents:* Joseph L. Walton, Charlotte Walton	June, 1873	July 12, 1873
ALFRED DAY PARDEE *Parents:* Calvin Pardee, Mary Pardee		August 2, 1873
JOHN ALLEN WEIR *Parents:* John Weir, Kate C. Weir		August 2, 1873

NAME	BORN	BAPTIZED
REBECCA BROWN *Parents:* John E. Brown, Winnie Brown		August 28, 1873
CATHARINE BROWN *Parents:* John E. Brown, Winnie Brown		August 28, 1873
POLLY ANN GLACE *Parents:* Rosy Glace		August 28, 1873
CHARLES STANLEY KLINE *Parents:* Charles Kline, Mary Kline	February, 1873	November 1, 1873
EDITH BELLE PATTERSON *Parents:* William Patterson, Mary Patterson	July, 1873	November 1, 1873
GEORGE CHAMBERS YOUNGMAN *Parents:* John C. Youngman, H. Jennie Youngman	April, 1873	November 1, 1873
ROBENA WILSON *Parents:* John Wilson, Margaret Wilson	April 26, 1873	January 31, 1874
WALTER WATSON *Parents:* Robert Watson, Anna Watson		February 5, 1874
EFFIE WATSON *Parents:* Robert Watson, Anna Watson		February 5, 1874
ALICE BARTON SALMON *Parents:* Joseph P. Salmon, Susan C. Salmon		February 7, 1874
FLORENCE BARTON SALMON *Parents:* Joseph P. Salmon, Susan C. Salmon		February 7, 1874
CLARA SALMON *Parents:* Joseph P. Salmon, Susan C. Salmon		February 7, 1874
EDNA SALMON *Parents:* Joseph P. Salmon, Susan C. Salmon		February 7, 1874
BARTON EDAR YOUNGMAN *Parents:* W. Ed. Youngman, Julia Youngman		February 7, 1874
ELIZABETH COLLINS KIRKWOOD *Parents:* Joseph Kirkwood, Ellen Kirkwood		February 7, 1874
EDITH MAY FLETCHER *Parents:* Augustus Fletcher, Lucetta Fletcher		March 10, 1874

ADULT BAPTISM

NAME	BAPTIZED
MRS. MARY KITTY LONGSHORE	November 4, 1871

MARRIAGES

	NAMES	WITNESSES	DATE
1.	JAMES DUNSTAN (Jeanesville, Pa.) (Age 21, son of James and Eliz.) MELINDA LAMBERT (Age 21, parents dead)	Mrs. J. Allen Maxwell	January 20, 1872
2.	LOUIS W. GRUBB (Age 22, son of Louis and Mary) LOUISA L. EVERETT (Age 21)	Mrs. J. Allen Maxwell	February 18, 1872
3.	GEORGE H. HARRIS (Harleigh, Pa.) (Age 24, parents dead) ELEANOR READ (Age 18, parents Daniel and Ellen)	Mrs. J. Allen Maxwell	February 19, 1872
4.	HENRY KARNS (Mainville, Pa.) (Age 26) SARAH SCHUMAN (Mainville, Pa.) (Age 16)	Mrs. J. Allen Maxwell	February 29, 1872
5.	PHILIP WACKLY ISABELLA STEVENSON	Mrs. J. Allen Maxwell	March 2, 1872
6.	JOHN WATSON (Ebervale, Pa.) MRS. ELIZABETH MOORE	Mrs. J. Allen Maxwell	April 29, 1872
7.	MOSER	Mrs. J. Allen Maxwell	May 23, 1872
8.	THOMAS H. TRAVENA (Beaver Meadow) (Age 27, parents in Eng.) PRUDENCE WEAR (Beaver Meadow) (Age 20, parents in England)	Mrs. J. Allen Maxwell	July 25, 1872
9.	RASH SPADE ANNIE STOKER	Mrs. Annie Sharp	August 27, 1872
10.	JOSEPH L. WALTON CHARLOTTE MILLER	Mrs. J. Allen Maxwell	September 5, 1872
11.	THOMAS GALLAGHER MARGARET MARSHALL	Mr. Robert Marshall	September 28, 1872
12.	J. SHARON MCNAIR REBECCA C. VINCENT	Mr. Pierce Vincent	December 10, 1872
13.	HENRY TRIMBLE ELIZA HILL	Mr. & Mrs. Wm. Hill	December 23, 1872
14.	JOSHUA D. WAUGH ALICE MAURY		December 25, 1872
15.	JOSEPH WILLIAMS CATHARINE KAHLER	Mr. John White	December 25, 1872
16.	THOMAS D. THOMAS MARGARET HENNESY		December 30, 1872

	NAMES	WITNESSES	DATE
17.	William E. Reed Della R. Cawley	Mr. W. A. M. Grier	March 11, 1873
18.	John Forsyth Cassie Minig	Mrs. Maxwell	March 15, 1873
19.	Augustus Fletcher Lusetta Shellhammer	Charles Shellhammer	March 20, 1873
20.	John Smith Mary A. Sherman		April 14, 1873
21.	Joseph Kirkwood Ellen Watson	Marshall	June 2, 1873
22.	George R. Hill Isabella McLean	Mr. & Mrs. Allan McLean	July 6, 1873
23.	John McMaster Elizabeth Watson	Mrs. J. Allen Maxwell	July 16, 1873
24.	James M. Norris Grizzie G. Gates	Mrs. J. Allen Maxwell	July 27, 1873
25.	John Houston Isabella Blee		August 24, 1873
26.	Charles M. Harper Mary E. Baillie		September 3, 1873
27.	John Patterson Hannah Gallon	Mrs. Maxwell	October 13, 1873
28.	W. Wallace Engle Emma J. Clark	Mrs. Maxwell	October 14, 1873
29.	Edward Gorman Nancy Pfouts	Miss Agnes Gorman	October 30, 1873
30.	Henry A. Morris Rebecca Edgar	Mrs. Maxwell Woodridge, N. J.	November 13, 1873
31.	Michael Mundy Dorothea S. Bamburgh		December 24, 1873
32.	John Bigelow Margaret Trevaskis		February 4, 1874

DEATHS

NAME	DATE
Franklin Hertz	August, 1873

CHAPTER SEVEN

The Reverend Alexander Bell Jack

ALEXANDER BELL JACK grew up in the Dunbar parsonage, Scotland, where his father, the Reverend Alexander Jack, D.D., labored forty-six years. One of a large family, he was the instigator of all the jokes and amusements in the household. Yet, he was the one chosen from his birth by his parents for the ministry.

Glasgow and Edinburgh Universities gave him his classical education. After attending the United Presbyterian Hall for two years, he came to America to continue his work at the Seminary of the Associate Reformed Church, at Newburgh, N. Y., where he studied theology under Professors McCarrell and Forsythe. "The thoughtful young man of fine intelligence who came, a stranger from Scotland, soon became known for the brilliancy of his powers."

His first call was to the Union Church (Second Associate Reformed) at Newburgh, then a struggling congregation. He was ordained and installed there by the Presbytery of New York, June 25, 1857, remaining until December, 1868.

During the days of the Civil War, he preached to the 124th Regiment (N. Y. Vols.) in the field. One of his sermons, "The Sin of Unreasonable Rebellion," was published and sent to Orange County soldiers in the war.

The church, in spite of the conflict, and largely because of its pastor's oratory, increased rapidly in importance, to the mortification of neighboring religious groups. While still at Newburgh, he married Miss Sophia Celestia Sayles, youngest daughter of Whipple Sayles, Esq., of Pascoag, R. I. "At the time Mr. Jack left Newburgh, he stood first among the preachers of the city, and highest of his gains were the friends he made, of whom, save by their deaths, he lost none."

THE REVEREND ALEXANDER BELL JACK

Danville, Penna., called him to the Mahoning English Presbyterian Church, January 1, 1869, where he stayed until July, 1874. Then he came to the Hazleton church, though not installed until May 6, 1875. President Cattell, of Lafayette College, assisted at that service. Mr. Jack remained with us until he died, May 21, 1886, — the only pastorate ended by death.

The saying, "A prophet is not without honor, save in his own country," may, in some measure, apply to Mr. Jack, for the generation that knew him is growing fewer, and his sermons, written in a shorthand of his own invention, could not be transcribed after his decease.

Yet, there are those who remember his tall spare figure, strikingly individual, as he stalked down the street, always followed by a little dog and usually by a number of his young children.

Individual he was, too, in his eccentricities of manner and positive originality of conduct. For he was most unaware of any impropriety in acting naturally, in laughing loud and heartily, in speaking man-to-man, and that with a rich, Scotch burr. Only such a man, hampered by unaccustomed clerical robes, could rip them off in the pulpit and continue uninterruptedly his impassioned discourse, in the Fifth Avenue Presbyterian Church, of New York City.

His parishioners saw him in the pulpit glowing with the message of Christ, his noble head bent forward on his lean shoulders. "In his readings and prayers, he was scarcely heard . . . but in preaching, he seemed to draw strength and inspiration from his theme, when his voice grew loud enough to fill the largest house. . . . The originality of his conceptions and the brilliant imagery with which he clothed them at once arrested attention. . . . Gifted with a strangely bold and vivid imagination, he seized the outline of a fact, or of an event, and invested it with a lovely and altogether unexpected light. . . . As a word painter, he probably had no superior. . . . In the pulpit, Mr. Jack shines as a first magnitude star, dimming all the pulpit lights in this region. . . . Indeed, few clergymen ever attained so much distinction in the pulpit, and retained it with undiminished force for a longer period of time."

o.K.

Mr. Jack also lectured on Scott, Byron, and Burns, and was asked to repeat these subjects again and again.

Rarely does genius visit us, then she sweeps by, vanishing before we may glimpse more than the folds of her garments.

BAPTISMS, MARRIAGES AND DEATHS DURING MINISTRY OF REV. ALEXANDER BELL JACK (1874-1886)

INFANT BAPTISMS

NAME	BORN	BAPTIZED
MARGARET JANE WEIR *Parents:* Alexander Weir, Jane Weir		July 26, 1874
LUCY MAY WEIR *Parents:* J. C. Weir, Mrs. Weir		January 31, 1875
MARGARET WATSON *Parents:* Robert Watson, Mrs. Watson		March 5, 1875
EUPHEMIA MONROE *Parents:* Robert Monroe, Barbara Clyde Monroe		March 5, 1875
ANNA BERTHA PATTERSON *Parents:* William Patterson, Mrs. Patterson		March 5, 1875
STEWART CRAIG FAGAN *Parents:* Christopher Fagan, Mrs. Fagan		March 24, 1875
ARIOVISTUS PARDEE *Parents:* Calvin Pardee, Mary Pardee		June 9, 1875
JOHN TOMLINSON *Parents:*		June 9, 1875
JOHN YOUNGMAN *Parents:*		June 9, 1875
JOHN MELVIN SCHUCK *Parents:*		October 10, 1875
JAMES WYLIE *Parents:*		October 10, 1875
HUGH LEITH *Parents:* James Leith, Mrs. Leith		November 8, 1875

NAME	BORN	BAPTIZED
Ebbie Esther Fletcher *Parents:* Mr. Fletcher, Mrs. Fletcher		January 4, 1876
Frank Stanley Gorman *Parents:* Edward Gorman, Mrs. Gorman		January 4, 1876
Joseph Chase Doud *Parents:* E. S. Doud, Ella A. Doud		January 5, 1876
Bertha Lulu Johnston *Parents:* James Johnston, Mrs. Johnston		January 25, 1876
Elizabeth Humphrey Williams *Parents:* Mr. Williams, Mrs. Williams		April 17, 1876
Mary Moriah Boyd *Parents:* Mr. Boyd, Mrs. Boyd		April 21, 1876
Peter Beck *Parents:* Charles Beck, Mrs. Beck		October 30, 1876
William John Leith *Parents:* Hugh Leith, Mrs. Leith		November 11, 1877
Robert Sandy Lawson *Parents:* John Lawson, Mrs. Lawson		December 25, 1877
Clara Samoya Govan *Parents:* John Govan, Mrs. Govan		March 3, 1878
Rhoda Heller Meyers *Parents:* Harry Meyers, Mrs. Meyers		October 16, 1878
Nelson Clark *Parents:* John Clark, Mrs. Clark		August 14, 1879
David Petrie Clark *Parents:* John Clark, Mrs. Clark		August 14, 1879
Henry Alexis Brown *Parents:* John Brown, Mrs. Brown		November 7, 1879
William James Brown *Parents:* James R. Brown, Mrs. Brown		November 7, 1879
Ida Cooper Nesbit *Parents:* Archibald Nesbit, Jane Nesbit		December 30, 1879
Eugene Seiple Meyers *Parents:* Harry Meyers, Mrs. Meyers		April 15, 1880

NAME	BORN	BAPTIZED
ANNIE WEIR CRAIG *Parents:* John Craig, Mrs. Craig		May 1, 1880
ADAM WILBERT CLYDE *Parents:* Robert Clyde, Mrs. Clyde		June 7, 1880
JEAN YOUNGMAN *Parents:* Major Youngman, Mrs. Youngman		September 23, 1880
FOSTER BARBER MACDONALD *Parents:* William Macdonald, Jane Macdonald	April 4, 1880	April 8, 1881
CHARLES WELLIVER *Parents:* William Howard Welliver		May 21, 1881
ANDREW WALLACE LEE BOYD *Parents:* John Boyd, Mrs. Boyd		June 1, 1882
CLAUDE JEREMIAH BOVE MCAVOY *Parents:* Jeremiah McAvoy, Mrs. McAvoy		November 10, 1882
MARY KING EDWARDS *Parents:* Mr. Edwards, Mrs. Edwards		November 25, 1882
ARTHUR DAY MUMAW *Parents:* Mr. Mumaw, Mrs. Mumaw		December 13, 1882
MAGGIE JANE CLYDE *Parents:* Robert Clyde, Mrs. Clyde		March 16, 1883
MARION DEMPSTER GOOD *Parents:* J. Good, Barbara Good		March 16, 1883
MINNIE TILLA JOHNSTON *Parents:* James Johnston, Mrs. Johnston		April 19, 1883
JAMES HOWARD BEVERIDGE *Parents:* J. Beveridge, Mrs. Beveridge		April 19, 1883
ALBERT BROWN *Parents:* John B. Brown, Mrs. Brown		April 19, 1883
ISABEL FLORENCE WILDE *Parents:* Beider W. Wilde, Belle Macdonald Wilde		February 2, 1884
HOWARD CALVIN JOHNSTON *Parents:* James Johnston, Mrs. Johnston		March 29, 1884
ANNIE MAY CLYDE *Parents:* Robert Clyde, Mrs. Clyde		March 14, 1885

ADULT BAPTISM

NAME	BAPTIZED
William Howard Welliver	May 21, 1881

MARRIAGES

	NAMES	WITNESSES	DATE
1.	Alfred C. Jennings Mary Ricer	Sophia Jack Mary Vincent	August 20, 1874
2.	Augustus Marshall Jane Bell	Sophia Jack	October 22, 1874
3.	Charles W. Reed Emma Louisa Hall	Sophia Jack	November 17, 1874
4.	Richard B. Roberts Emma Lawall	Sophia Jack	November 19, 1874
5.	Samuel Jenkins Sarah J. Harvey	Sophia Jack	November 20, 1874
6.	Thomas Shaw Esther Van Scriver	Sophia Jack	November 24, 1874
7.	Andrew Hill Hannah Collins	Sophia Jack	December 25, 1874
8.	Joseph Jones Jeannette Fatkin	Sophia Jack	February 23, 1875
9.	Adam Will Isabella Wallace	Major Youngman G. Kisner	March 19, 1875
10.	W. G. Benson R. E. Fritz		June 19, 1875
11.	Edward Straws Lizzie Casselberry		July 29, 1875
12.	David Murdock Amanda Spacht		August 24, 1875
13.	William Bradley Ellen Cooper		November 24, 1875
14.	Joseph B. Miller Margaret Wilson	S. Jack M. Flannigan	December 24, 1875
15.	John Dale Catherine Woodring	Mr. Mendenhall Mrs. Hest	April 22, 1876
16.	I. B. Speer Laura E. Winterstein		September 23, 1876

	NAMES	WITNESSES	DATE
17.	John Floyd Margaret Ferguson		December 16, 1876
18.	William J. Simmons Elizabeth East		March 3, 1877
19.	Edward Gardiner Elizabeth Nicolls		March 20, 1877
20.	John Evans Annie Hughes		October 10, 1877
21.	George Gademan M. E. Metler		November 11, 1877
22.	Charles Witchey Catherine Sherman		December 25, 1877
23.	Henry W. Myers Catherine Winebrake		January 1, 1878
24.	Robert Burt Mary Wallace		January 23, 1878
25.	Taylor Auwerter Susan A. Turner		September 11, 1878
26.	John East Elizabeth J. Miles		August 23, 1879
27.	J. L. Mayer Minnie Meikrantz		January 7, 1880
28.	Daniel Sonn Minnie L. Seely		January 24, 1880
29.	Abraham G. Mason Emma L. Hart		February 14, 1880
30.	Evan Williams Augusta Wenner		March 29, 1880
31.	Lewis Brechtel Bertha Reed		March 30, 1881
32.	Albert A. Engle Anna Martha Schreck		April 5, 1881
33.	William Howard Bright Ida Jane Sloan		April 12, 1881
34.	John Bell Amelia Richards		November 5, 1881

	NAMES	WITNESSES	DATE
35.	Frank L. Snyder Ada Davenport		November 16, 1881
36.	John Good Barbara Mowley		March 3, 1882
37.	George H. Barber Aggie B. Roach		June 18, 1882
38.	Henry James Annie Quick		September 9, 1882
39.	Beider W. Wilde Isabel Macdonald		September 20, 1882
40.	Augustus W. Donop Amelia Knyrim		October 25, 1882
41.	Frank Gillan Hannah Zimmerman		November 1, 1882
42.	Benjamin Johns Emma J. James		February 18, 1883
43.	Edward Dowling Mary Jacobs		August 1, 1883
44.	Herbert Godly Anna Seibert		November 15, 1883
45.	Samuel Jenkins Kate Dewell		March 20, 1884
46.	Cyrus J. Walter Lizzie Ruple		June 14, 1884
47.	James Broadbent Hannah Shaw		June 21, 1884
48.	Benjamin Jones Gwenny Lewis		August 23, 1884
49.	George R. Hoch Janet Munroe		September 5, 1884
50.	Joseph Griffiths Annie L. Green		November 27, 1884
51.	William Culp Ida Knecht		January 20, 1885
52.	W. C. Guth Nellie M. Yost		January 21, 1885

	NAMES	WITNESSES	DATE
53.	Harry Williams Sadie Petrey		March 26, 1885
54.	Gideon Krouse Etta Macdonald		March 26, 1885
55.	Thomas Wallace Eliza Siegal		September 26, 1885
56.	Frank W. Cooper Ella A. Evans		October 9, 1885
57.	James E. Roderick Mrs. Maria Ulmer		October 22, 1885
58.	Samuel B. Price Kate E. Clark		November 10, 1885
59.	David Marshall Jeannette T. Clark		December 12, 1885

DEATHS

NAME	DATE
Margaret Leith (Mrs. Hugh)	April, 1874
Mary Davenport (Mrs. Lewis)	April 18, 1874
Margaret Craig	September 8, 1875
Mrs. Margaret Van Ronk	September 15, 1875
Minerva Barber (Mrs. J. F.)	May 16, 1876
Mrs. David Shapley	July 1, 1878
Etta Lynn	March 5, 1883
Jane James (Mrs. Jas.)	1886

THE REVEREND WILLIAM CHRISTIE STITT, D.D.

CHAPTER EIGHT

The Reverend William Christie Stitt, D.D.

BORN in Philadelphia, April 23, 1835, William Christie Stitt was graduated from Princeton University in 1856, and from Princeton Theological Seminary in 1860. Like other young ministers of that class, he found himself faced with the Civil War. For three months, he served among the sick of General McClellan's army as one of the United States Sanitary Commission, and then with the Christian Commission. Though his first congregation, at Hagerstown, Md., was divided in its sympathy, he succeeded in holding it together and made himself beloved. "Without abating his own intense loyalty to the Union, he gave himself unstintedly to labor in behalf of the sick and dying of both armies."

From 1868-72, he was with the Hardwick Church, Warren County, N. J., and from that time until 1887, with the Reformed Church, of Piermont, N. Y., where he met with marked success.

The church at Hazleton, Penna., was his last active charge. Beginning ten months after the pastorate of Mr. Alexander B. Jack, that of Mr. William C. Stitt was destined to last only about a year. He is remembered here most kindly.

It was to become secretary of the American Seaman's Friend Society that he left our congregation. The new field offered great opportunity for his organizing and literary talents. For fourteen years, until his death in 1904, he preached in behalf of the seamen, edited three magazines for the Society, and kept up a world-wide correspondence. The Loan Library, an important branch of the work, was managed by Mr. Stitt. Under his editorial guidance and writing, the literary column of the *New York Evangelist* became noted for its criticisms and book reviews. Mr. Stitt received his degree, Doctor of Divinity, from Princeton University.

Through the marriage of his stepson, Mr. William L. McKee, to Mrs. Augustus S. Van Wickle (formerly Miss Bessie Pardee), there has been a continued link of affection between Mr. Stitt and our congregation.

BAPTISMS, MARRIAGES AND DEATHS DURING MINISTRY OF REV. WILLIAM C. STITT (1887-1888)

INFANT BAPTISMS

NAME	BORN	BAPTIZED
CARRIE ENGLE YEAGER *Parents:* William E. Yeager, Frances Yeager	January 10, 1886	August 1, 1886

(Note: Probably performed by Mr. Stitt, though he began his services in March of 1887.)

LYDIA MAY LAZARUS *Parents:* J. C. Lazarus, Sarah Tait Lazarus	January 7, 1886	April 3, 1887
WALTER WILLIAM LAUDERBACH *Parents:* William Lauderbach, Mary Lauderbach		April 3, 1887
EDWARD GITTEN *Parents:*		June 1, 1887
STELLA GERTRUDE MEYER *Parents:* H. Whitfield Meyer, Emma J. Fowler Meyer		June 26, 1887
MARGARET ADELIA MEYER *Parents:* H. Whitfield Meyer, Emma J. Fowler Meyer		June 26, 1887
MYRTLE EDNA MEYER *Parents:* H. Whitfield Meyer, Emma J. Fowler Meyer		June 26, 1887
LOUIS HERTZ *Parents:* Wm. H. Hertz, D.D.S., Ella Hertz		June 26, 1887
HOWARD JAMES MONROE *Parents:* Robert Monroe, Barbara Clyde Monroe		June 27, 1887
STELLA JEANNETTE MONROE *Parents:* Robert Monroe, Barbara Clyde Monroe		June 27, 1887
HELEN FOSTER BARBER *Parents:* Charles W. Barber, Emma Turnbach Barber		July 3, 1887

NAME	BORN	BAPTIZED
HELEN MAY SNYDER *Parents:* Frank L. Snyder, Ada D. Snyder		September 24, 1887
EDITH WALDRON SNYDER *Parents:* Frank L. Snyder, Ada D. Snyder		September 24, 1887
DONALD CODDING JACOBS *Parents:* A. H. Jacobs, Bessie Macdonald Jacobs		September 25, 1887
JENNIE DOWLING *Parents:* E. F. Dowling, Mary Dowling		September 25, 1887
THOMAS B. WALKER (by Rev. Wagner) *Parents:* Henry Walker, Margaret Walker	November 6, 1886	May 21, 1888

ADULT BAPTISMS

NAME	BAPTIZED
E. L. BULLOCK	January 23, 1887
THOMAS F. MCNAIR	February 13, 1887

(Note: These persons were probably baptized by Rev. Stitt though he did not begin his services until March, 1887)

HENRY DRYFOOS, JR.	July 3, 1887
MARY DRYFOOS (Mrs. Alvan Markle, Sr.)	July 3, 1887

MARRIAGES

	NAMES	WITNESSES	DATE
1.	J. G. RUDDIMAN CARRIE ELY	Mr. Cressman and Family	April 8, 1887
2.	ALVAN MARKLE MARY DRYFOOS		September 7, 1887
3.	J. M. WILLIAMS M. L. SCHLICHER	Mrs. Stitt	October 8, 1887
4.	J. H. CATHER M. E. DEACH	Mrs. Stitt	February 21, 1888

DEATHS

There is no record of any deaths during the ministry of Rev. William C. Stitt.

CHAPTER NINE

The Reverend Joseph Gillard Williamson, Jr.

JOSEPH GILLARD WILLIAMSON, JR., born in Sydney, N. J., March 9, 1852, was the son of the pastor of the Bethlehem Church, at that place, reputedly the oldest Presbyterian Church in New Jersey. There his father preached for fifty years. So the boy grew up in an atmosphere conducive to the ministry. After he received both Bachelor's and Master's Degrees from Lafayette College, he taught school for two years before studying at the Union Theological Seminary. Upon being ordained by the Brooklyn Presbytery, on September 19, 1878, he became pastor in a Brooklyn church, for seven years. Then he spent three years in Detroit, coming to Hazleton, June, 1888.

It was during his term here that the church building was greatly enlarged, making it the present edifice. Though he stayed with us until 1896, and had had three other charges, there seems to have been a feeling of unrest, — a realization that his efforts were not meeting the proper response, that perhaps this was not the best field for his endeavor, for he turned from the ministry and entered the legal profession, practicing in New York City from the time he left Hazleton until his death in Brooklyn, March 12, 1932. At that time, he was a deacon in Doctor S. Parkes Cadman's church, and Dr. Cadman officiated at his funeral. He was buried in the cemetery adjoining the old Hunterdon County Church, in New Jersey.

THE REVEREND JOSEPH GILLARD WILLIAMSON, JR.

BAPTISMS, MARRIAGES AND DEATHS DURING MINISTRY OF REV. J. G. WILLIAMSON (1888-1896)

INFANT BAPTISMS

NAME	BORN	BAPTIZED
EMILY MARKLE *Parents:* Alvan Markle, Mary Dryfoos Markle	June 19, 1888	September 20, 1888
OLIVE DAY MEYERS *Parents:* Harry W. Meyers, Elizabeth Meyers	March 21, 1888	October 24, 1888
DOROTHY Q. PARDEE *Parents:* Frank Pardee, Kate Schuyler Pardee	March 31, 1884	January 20, 1889
KATHARINE FRANCES PARDEE *Parents:* Frank Pardee, Kate Schuyler Pardee	May 17, 1886	January 20, 1889
HELEN BARTON MANDEVILLE *Parents:* Harry Mandeville, Elizabeth Barton Mandeville	October 9, 1885	January 20, 1889
ROBERT BROWN *Parents:* J. B. Brown, Margaret Brown	August 12, 1884	January 28, 1889
MARY OLIVE BROWN *Parents:* J. R. Brown, Agnes Brown	September 22, 1884	January 28, 1889
ELINORE BROWN *Parents:* J. R. Brown, Agnes Brown	July 3, 1882	January 28, 1889
RAYMOND R. JOHNSTON *Parents:* John Johnston, Marion Johnston	May 12, 1885	February 19, 1889
BESSIE MARGUERITE BROWN *Parents:* Peter Brown, Elizabeth Brown	June 23, 1888	September 25, 1889
JOSEPH JAMES LAZARUS *Parents:* J. C. Lazarus, Sarah Tait Lazarus	December 13, 1888	October 13, 1889
DOROTHY HARRISON CRELLIN *Parents:* Charles H. Crellin, Annie M. Crellin	March 3, 1885	October 13, 1889
MARY MORTIMER *Parents:* John Mortimer, Annie Mortimer (nee Nesbit)	September 29, 1889	November 25, 1889
GLADYS JONES *Parents:* Thomas D. Jones, Ruth Bynon Jones	February 9, 1889	December 1, 1889

NAME	BORN	BAPTIZED
JAMES FULLER CLARK *Parents:* John W. Clark, Arabelle Clark	August 22, 1889	February 25, 1890
HOWARD ELMER CLARK *Parents:* John W. Clark, Arabelle Clark	August 22, 1889	February 25, 1890
JOHN HOWARD BURT *Parents:* Robert P. Burt, Mary J. Burt	February 11, 1890	April, 1890
HAROLD LEIGH MEYERS *Parents:* Harry W. Meyers, Elizabeth Meyers	March 22, 1890	July 9, 1890
JAMES BURTLEY MCNAIR *Parents:* Thomas S. McNair, Mary S. McNair	March 18, 1889	September 21, 1890
DOUGLAS PARDEE ALLISON *Parents:* L. S. Allison, Anne P. Allison	February 18, 1890	October 5, 1890
WILLIAM HORTON HOUSTON *Parents:* Andrew Houston, Margaret Houston	July 20, 1890	October 10, 1890
HARRY SCHELLHAMMER *Parents:* Charles H. Schellhammer, Catherine Schellhammer	November 10, 1889	October 12, 1890
ALLEN J. WEIR *Parents:* John Weir, Kate Weir	March 6, 1889	October 29, 1890
ESTELLA PEARL SMINK *Parents:* William H. Smink, Ida P. Smink	July 1, 1890	October 29, 1890
THOMAS GILES BOMBOY *Parents:* Charles R. Bomboy, Anna E. Bomboy	April 4, 1889	January 15, 1891
VERNON STONE ROOD *Parents:* Vernon H. Rood, Alice Rood	1883	February 1, 1891
MARGARET STONE ROOD *Parents:* Vernon H. Rood, Alice Rood	1888	February 1, 1891
SAMUEL CLARK PRICE *Parents:* Samuel B. Price, Kate Clark Price	May 30, 1890	February 18, 1891
RUTH BARTON *Parents:* John Barton, Alice Tubbs Barton	July 10, 1884	April 12, 1891
EVA MAY WINTERS *Parents:* George W. Winters, Carrie B. Winters	January 7, 1891	April 12, 1891
HANNAH ELIZABETH SELTZER *Parents:* John C. Seltzer, Lillie Seltzer	May 31, 1891	June 19, 1891

NAME	BORN	BAPTIZED
HAZLE MADELINE MALKAMES *Parents:* Henry J. Malkames, Annie J. Malkames	June 27, 1890	June 27, 1891
MARGUERITE YOUNG CRELLIN *Parents:* Charles H. Crellin, Anna M. Crellin	November 22, 1890	July 12, 1891
FREDERICK AGARD BROWN *Parents:* John B. Brown, Mary Brown	June 30, 1889	July 12, 1891
MARTHA CRAWFORD LAZARUS *Parents:* J. C. Lazarus, Sarah Tait Lazarus	September 17, 1890	July 12, 1891
CHARLES B. CLYDE *Parents:* Robert Clyde, Mary Clyde	February 24, 1891	October 18, 1891
MARY JANE CLYDE *Parents:* William Clyde, Belle Clyde	July 5, 1891	October 18, 1891
NORMAN ARTHUR DICK *Parents:* Arthur Dick, Antoinette Dick	November 18, 1890	November 3, 1891
PAUL SCHELLHAMMER *Parents:* Charles H. Schellhammer, Catherine Schellhammer	August 31, 1891	January 1, 1892
CHARLES GAY *Parents:* Charles Gay, Annie Gay	July 11, 1885	March 13, 1892
EDWARD GAY *Parents:* Charles Gay, Annie Gay	September 26, 1891	March 13, 1892
JAMES HOLMAN WEIR *Parents:* Allan Weir, Nan Weir	January 18, 1892	July 1, 1892
IDA JEANNETTE COOPER *Parents:* Frank W. Cooper, Ella A. Evans Cooper	November 17, 1886	July 17, 1892
THOMAS HAMPTON COOPER *Parents:* Frank W. Cooper, Ella A. Evans Cooper	May 27, 1888	July 17, 1892
WILBUR BARTON MANDEVILLE *Parents:* Harry Mandeville, Elizabeth Barton Mandeville	October 15, 1889	July 17, 1892
BESSIE M. WALKER *Parents:* Henry Walker, Margaret Walker	October 26, 1888	July 21, 1892
HENRY A. WALKER *Parents:* Henry Walker, Margaret Walker	September 17, 1891	July 21, 1892
THOMAS CHARLES WILLIAMS *Parents:* Milford Williams, Ida Williams	May 22, 1887	October 23, 1892

NAME	BORN	BAPTIZED
WILLIAM POWELL LAWALL *Parents:* William Lawall, Martha Lawall	October 28, 1889	January 15, 1893
THOMAS GIGER LAWALL *Parents:* William Lawall, Martha Lawall	October 2, 1890	January 15, 1893
GLADYS PARDEE *Parents:* Frank Pardee, Kate Schuyler Pardee	June 24, 1887	March 29, 1893
SCHUYLER PARDEE *Parents:* Frank Pardee, Kate Schuyler Pardee	March 7, 1890	March 29, 1893
ROY BOVEE CONNOR *Parents:* Harry Kinsey Connor, Mary Caulder Connor	December 2, 1882	April 16, 1893
WILLIAM CAULDER CONNOR *Parents:* Harry Kinsey Connor, Mary Caulder Connor	August 10, 1884	April 16, 1893
PHILIP BOVEE CONNOR *Parents:* Harry Kinsey Connor, Mary Caulder Connor	July 1, 1886	April 16, 1893
FRANK NAGLE CONNOR *Parents:* Harry Kinsey Connor, Mary Caulder Connor	October 23, 1886	April 16, 1893
BENJAMIN THEODORE RAUSCH *Parents:* George Rausch, Mary Rausch	February 20, 1893	June 7, 1893
ROLLIN EDWIN CLARK *Parents:* John W. Clark, Arabella Clark	February 8, 1893	June 9, 1893
RICHARD FRUIT CLARK *Parents:* John W. Clark, Arabella Clark	November 14, 1890	June 9, 1893
DANIEL MCMICHAEL BLACKBURN *Parents:* James Blackburn, Annabelle Blackburn	February 19, 1891	June 9, 1893
GENEVA CLARK GILMORE *Parents:* Mrs. Kate Taylor Gilmore	December 23, 1885	June, 1893
DAISY TAYLOR GILMORE *Parents:* Mrs. Kate Taylor Gilmore	September 9, 1887	June, 1893
WALTER CARROLL CLYDE *Parents:* William Clyde, Bella Clyde	March 14, 1893	June 11, 1893
ALICE MAY DODGE *Parents:* D. D. Dodge, Sarah Cook Dodge	March 9, 1892	June 11, 1893
WILLIAM MENNIG POWELL *Parents:* William M. Powell, Mazie R. Powell	May 10, 1893	July 9, 1893

NAME	BORN	BAPTIZED
HOUSTON *Parents:* David Houston		July 9, 1893
BEATRICE EBY VAN DOREN *Parents:* John A. Van Doren, Fannie E. Van Doren	May 8, 1893	August 1, 1893
JOSEPH GILLARD WALKER *Parents:* Henry Walker, Margaret Walker	May 31, 1893	September 23, 1893
IRWIN BROOKS CELIAX *Parents:* A. Brooks Celiax, Lizzie Celiax	May 22, 1893	October 5, 1893
EMMA ELMA HERTZ *Parents:* William H. Hertz, D.D.S., Ella M. Hertz	December 16, 1892	October 15, 1893
THOMAS A. FLETCHER *Parents:* Joseph H. Fletcher, Elizabeth Fletcher	September 22, 1892	December 23, 1893
JAMES PETER SMITH *Parents:* George C. Smith, Anna L. Smith	December 25, 1892	December 24, 1893
BOYD HARVEY LAMONT *Parents:* Charles Lamont, Elnora Lamont	November 1, 1891	January 15, 1894
HANNAH LAMONT *Parents:* Charles Lamont, Elnora Lamont	June 10, 1893	January 15, 1894
RUTH ANNETA BENNER *Parents:* Wellington L. Benner, Jennie B. Benner	June 12, 1893	February 28, 1894
FRANK SCHELLHAMMER *Parents:* Charles H. Schellhammer, Catherine Schellhammer	April 21, 1893	March 6, 1894
WILLIAM GAY *Parents:* Charles Gay, Mrs. Gay	March, 1894	March 7, 1894
ANNE EVELYN MUMAW *Parents:* John P. Mumaw, Emma H. Mumaw	March 29, 1890	March 20, 1894
EDITH HENRIETTA MUMAW *Parents:* John P. Mumaw, Emma H. Mumaw	January 8, 1892	March 20, 1894
LUCY ALICE MUMAW *Parents:* John P. Mumaw, Emma H. Mumaw	December 22, 1893	March 20, 1894
EARLE GOVAN BITTENBENDER *Parents:* George Bittenbender, Minnie Bittenbender	December 5, 1893	March 27, 1894
CLARA NELL WINTERS *Parents:* George W. Winters, Carrie B. Winters	October 29, 1893	April 8, 1894

NAME	BORN	BAPTIZED
DONALD CAMERON MORTIMER *Parents:* John Mortimer, Annie Mortimer	June 16, 1891	June 6, 1894
ANNA MARGARETH FEIGEL *Parents:* Henry Feigel, Anna M. Feigel	November 25, 1893	June 20, 1894
DONALD JAMES BROWN *Parents:* James Brown, Mary Brown	November 11, 1892	July 15, 1894
HELEN LOUISE HESS *Parents:* Harvey T. Hess, Alice Hess	April 26, 1894	October 21, 1894
JEANE SEIWELL *Parents:* Frank Seiwell, Mary Seiwell	July 12, 1894	October 21, 1894
WALTER MERVINE MCAVOY *Parents:* Walter M. McAvoy, Annie P. McAvoy	March 24, 1894	November 22, 1894
MARTHA HOUSTON *Parents:* D. G. Houston, Emma C. Houston	October 17, 1894	January 2, 1895
EDITH JAMISON *Parents:* William Jamison, Maude Jamison	July 28, 1894	March 7, 1895
CHARLES GEORGE RAUSCH *Parents:* George Rausch, Mary Rausch	December 16, 1894	March 7, 1895
HELEN ELIZABETH BURT *Parents:* Robert P. Burt, Mary J. Burt	December 30, 1895	March 27, 1895
ESTHER C. SCHELLHAMMER *Parents:* Charles H. Schellhammer, Catherine Schellhammer	August 16, 1894	April 14, 1895
EARLE DAVENPORT VAN DOREN *Parents:* John A. Van Doren, Fannie E. Van Doren	July 19, 1894	April 28, 1895
BEIDER WELLINGTON WILDE *Parents:* Beider Wilde, Isabella Wilde	January 19, 1895	June 14, 1895
HARTWELL MOORE PAYSON *Parents:*		July 14, 1895
SEVERN HUMPHRIES *Parents:* Joseph Humphries, Lily Humphries	November 18, 1892	July 21, 1895
URBIN HUMPHRIES *Parents:* Joseph Humphries, Lily Humphries	April 27, 1894	July 21, 1895
CHARLES HENRY FEIGEL *Parents:* Henry Feigel, Anna Feigel	January 27, 1895	July 30, 1895

NAME	BORN	BAPTIZED
MAUD LORETTA FLETCHER *Parents:* Joseph H. Fletcher, Elizabeth H. Fletcher	July 20, 1895	October 12, 1895
CHARLES MARVIN PARDEE *Parents:* Israel P. Pardee, Alice Lee Pardee	March 1, 1894	November 3, 1895
HELEN LEE PARDEE *Parents:* Israel P. Pardee, Alice Lee Pardee	August 12, 1895	November 3, 1895
WINIFRED ALLISON *Parents:* L. S. Allison, Anne Pardee Allison	January 27, 1895	November 3, 1895
ROBERT BAKER MCCARTNEY *Parents:* Harry R. McCartney, Caroline McCartney	December 29, 1894	December 14, 1895
STANLEY BITTENBENDER *Parents:* George Bittenbender, Minnie Bittenbender	January 5, 1896	January 23, 1896
NORMA MAGDALENE STULL *Parents:* Asa Stull, Adella Stull	May 5, 1881	April 10, 1896
EMMA GITTINS *Parents:* William Gittins, Jane Gittins	July 18, 1888	May 11, 1896
JOHN GITTINS *Parents:* William Gittins, Jane Gittins	August 20, 1891	May 11, 1896
THOMAS GITTINS *Parents:* William Gittins, Jane Gittins	July 16, 1895	May 11, 1896
GEORGE WENDELING ZELLER *Parents:* George Zeller, Clara Zeller	December 9, 1895	July 11, 1896
SAMUEL LERRY GOOD *Parents:* Samuel Good, Jennie Good	March 13, 1895	July, 1896
FRANCES JAMES COLLINSON *Parents:* Harry Collinson, Elizabeth Collinson	February 17, 1894	July, 1896
GERTRUDE ELIZABETH BROWN *Parents:* James Brown, Mary Brown	May 7, 1895	July, 1896
ROBERT DONAUGHEY LANDIS *Parents:* Charles Swartz Landis, Carrie Inez Landis	August 20, 1892	August 2, 1896
CARRIE INEZ LANDIS *Parents:* Charles Swartz Landis, Carrie Inez Landis	October 9, 1893	August 2, 1896
CHARLES SWARTZ LANDIS *Parents:* Charles Swartz Landis, Carrie Inez Landis	April 5, 1895	August 2, 1896

NAME	BORN	BAPTIZED
Abraham Hilary Landis	April 23, 1896	August 2, 1896
Parents: Charles Swartz Landis, Carrie Inez Landis		

ADULT BAPTISMS

NAME	BAPTIZED
Howard W. Barton	January 13, 1889
Ada L. Beisel	February 10, 1889
Mabel Barton	February 10, 1889
Louise A. Dryfoos	February 10, 1889
Alice J. Clark	February 10, 1889
Hannah Dudley Vincent (Mrs. John M. Knox)	February 10, 1889
Clara A. Taylor	February 10, 1889
Mary L. Vincent	February 10, 1889
Frances Wells Furman	January 12, 1890
Fred A. Laubach	April 17, 1892
Sadie Morgan	April 17, 1892
Charles F. Spangler	April 17, 1892
Milford D. Williams	April 17, 1892
William M. Powell	January 8, 1893
Elizabeth Thomas	January 13, 1895
Calvin E. Utt	January 13, 1895
Edward Alex Hughes	January 12, 1896

MARRIAGES

There is no trace here of the marriages performed by Rev. J. G. Williamson. Correspondence with his daughter, Mrs. Estelle Williamson Douglas, has brought no results.

DEATHS

NAME	DATE
James James	November, 1888
Mrs. Eliza Grace White	1891
James Watson	September, 1891
Mrs. James Watson	September, 1891
Mrs. Thomas J. Williams	October, 1893
Henry H. Lee	1894
John Lee	December 30, 1894
Agnes Mowut	April 7, 1895

The Reverend W. W. McNair was moderator of the session in the interim between the pastorate of Reverend J. G. Williamson and that of Reverend Robert Bonner Jack, and probably performed the following baptisms and funeral services.

INFANT BAPTISMS

NAME	BORN	BAPTIZED
JANET HOUSTON *Parents:* A. Houston, Margaret Houston	August 26, 1892	November 21, 1896
CHARLOTTE HOUSTON *Parents:* A. Houston, Margaret Houston	May 17, 1894	November 21, 1896
ISABELLA HOUSTON *Parents:* A. Houston, Margaret Houston	May 17, 1896	November 21, 1896
ROBERT BURDELL FENDERSON *Parents:* H. B. Fenderson, Agnes Govan Fenderson	August 7, 1896	January 17, 1897
ADAM EDGERT COOK *Parents:* David J. Cook, Mary A. Cook	August 19, 1896	January 17, 1897
HELEN AMANDA RAUSCH *Parents:* George Rausch, Mary Rausch	January 22, 1897	February 21, 1897
ELIZABETH JEANETTE MORSE *Parents:* Benjamin F. Morse, Elizabeth L. Morse		July 18, 1897
FRANCIS ADDISON VAN DOREN *Parents:* John A. Van Doren, Fannie E. Van Doren		July 18, 1897
JAMES WALTER TOSH *Parents:* James Walter Tosh, Mary Tosh	January 14, 1897	July 20, 1897
DONALD HOUSTON *Parents:* David Houston, Emma Houston	April 10, 1897	July 20, 1897
ROBERT DONALD CLYDE *Parents:* George Clyde, Sadie Clyde	July 22, 1897	August 6, 1897
MARGARET CRAIG SEIWELL *Parents:* Frank Seiwell, Mary Seiwell	June 26, 1897	August 30, 1897

DEATHS

NAME	DATE
MARGARET FLETCHER	December, 1896
WILLIAM KISNER	March 29, 1897

CHAPTER TEN

The Reverend Robert Bonner Jack, D.D.

Nor often does a son ascend the pulpit occupied by his father. Eleven years after the death of the Reverend Alexander Bell Jack, his son, Robert Bonner Jack, was installed as our minister.

One of twelve children, he grew up in the parsonages at Danville and Hazleton, Penna., and also in the house on the south side of Broad Street, between Locust and James Streets, where his widowed mother established a graded private school with pupils from kindergarten age to college entrants. The writer, then one of the youngest pupils, well remembers attending morning devotions in the reception room, crossing the dining room for phonetics in the writing-room, and climbing the stairs to the sunny kindergarten, everywhere running into someone named "Jack." In this mêlée of school and residence, Mrs. Sophia C. Jack managed to educate not only her paying pupils, but also her family, and especially her son, Robert, whom she destined to follow his father's and forefathers' footsteps.

We have mentioned how the Reverend Alexander B. Jack spent his boyhood in Dunbar parsonage, Scotland, where his father was pastor forty-six years, but we must add to that record a Robert Jack, who was pastor at the Lloyd Street Presbyterian Church, Manchester, England, for thirty-six years; another Robert Jack, who was deacon of Greyfriars Church, Glasgow; and far back, in 1611, a Gilbert Jack, who was professor of philosophy in the University of Leyden, and also a doctor of medicine. With such an ancestry, the ministry was the logical calling for the oldest living son.

Upon completing his academic course at Princeton University, Robert Bonner Jack continued his studies there until he received

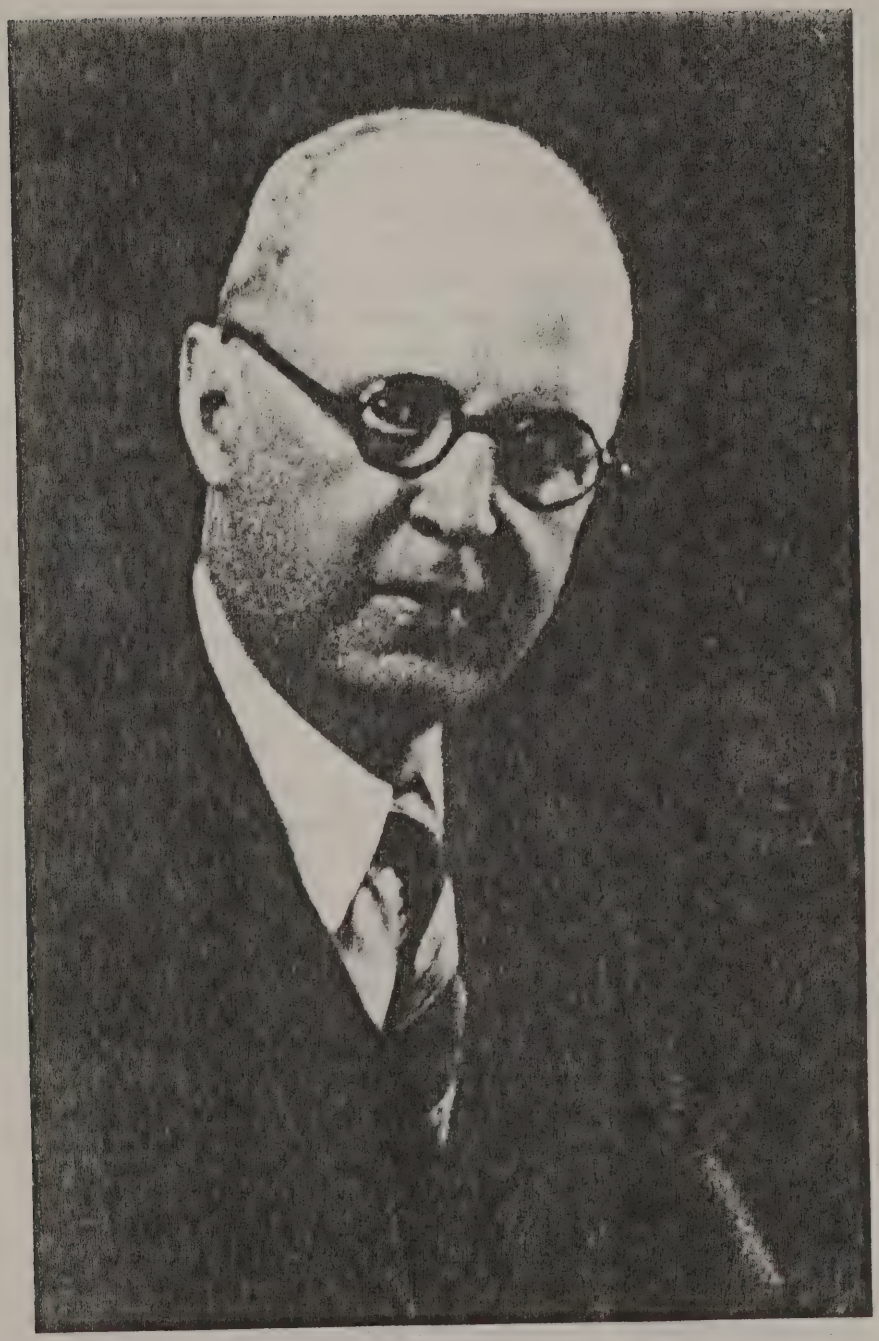

THE REVEREND ROBERT BONNER JACK, D.D.

his Master of Arts Degree, in 1896, and also attended the Princeton Theological Seminary, from which he was graduated in 1897. On June 29, of that same year, he was ordained by the Presbytery of Chester, at New London, Penna., where he was installed the same day as pastor of the Presbyterian Church. However, he remained there only three months, because his home church then called him. It was a tribute to the young man, and a gratification to the mother, who had striven so valiantly.

The tall, slender, young preacher had much to live up to, with a large congregation accustomed to older men. Could one prophesy, then, the long and successful ministry ahead? Could one foresee the repetition of the family history of devotion to one church? Or, could one imagine all the baptisms, marriages, and last rites of forty years to be faithfully performed?

Four years after coming here, Mr. Jack was married to Miss Margaret Louise Van Horsen, of Mount Vernon, N. Y., by whom he had two daughters, Louise, now Mrs. William G. Collins, and Alice. The manse has been their home since 1907.

One of Mr. Jack's prime interests has been the direction of the Hazleton Italian Mission, always encouraging the people of foreign speech. Indeed, with his intense patriotism, he felt the coal fields a fertile area for Americanization and Christianization. His Home Mission Sunday and nature sermons in the spring were always outstanding.

In 1927, Mr. Jack had the honor of being Moderator of the Synod of Pennsylvania, and in 1928, received the degree of Doctor of Divinity from Lafayette College.

Forty years is a long time. It means the working span of an individual existence; a life given for a church, for ideals and faith. Qualities of steadfastness and uprightness are needed for such a course. It is the kind of life in which so much is taken for granted by the on-looker; in which a man is expected to preach, to visit the sick, to counsel the young, year in and year out, like an automaton, without fatigue, complaint, or vexation of the spirit. All this service Mr. Jack has rendered, but how kindly, — ever present in time of need.

The quiet dignity of his life is reflected by the church. None of his prayers have been more fervant than that we treasure its good

OK

name. By his guidance, the blessing of peace has been upon us, for which, and for his loyalty, we must express our gratitude. With his retirement, due to ill health, we hope he will find his portion of that peace, never forgetting us, as we will ever remember him.

BAPTISMS, MARRIAGES AND DEATHS DURING MINISTRY OF REV. ROBERT BONNER JACK, D.D. (1897-1937)

INFANT BAPTISMS

NAME	BORN	BAPTIZED
THOMAS MIMFORD NICHOLAS *Parents:* Joseph Nicholas, Alice Nicholas	September 1, 1896	October 2, 1897
HELEN SCHELLHAMMER *Parents:* Charles H. Schellhammer, Catharine Schellhammer	September 26, 1895	October 17, 1897
EMILY ELIZABETH CELIAX *Parents:* Brooks Celiax, Lizzie J. Celiax	July 9, 1897	December 9, 1897
HOWARD WILLARD LAZARUS *Parents:* Charles T. Lazarus, Mary Lazarus	August 13, 1897	January 16, 1898
HARRY PARDEE KELLER *Parents:* Dr. Harry M. Keller, Gertrude Pardee Keller	September 9, 1897	February 27, 1898
LOIS SCRANTON DOUD *Parents:* Joseph Doud, Edith Totten Doud	September 10, 1897	February 27, 1898
BARBARA MABEL MONROE *Parents:* Robert Monroe, Barbara Clyde Monroe	February 27, 1889	March 23, 1898
ANNIE MYRTLE SMINK *Parents:* William Henry Smink, Ida Pearl Smink	March 23, 1896	
OSCAR JAMES THOMAS *Parents:* Thomas L. Thomas, Mary A. Thomas	February 8, 1898	March 29, 1898
ERMA GERTRUDE UTT *Parents:* Calvin Utt, Gertrude Utt	June 16, 1897	April 17, 1898
MARY ELIZABETH MEYERS *Parents:* Harry W. Meyers, Elizabeth Meyers	December 5, 1897	April 17, 1898
ROLLIN HOWARD TRANSUE *Parents:* Levi Bever Transue, Mary Teresa Transue	December 5, 1897	May 3, 1898

NAME	BORN	BAPTIZED
AGNES WEIR WILSON *Parents:* James W. Wilson, Mary Wilson	January 13, 1897	July 10, 1898
LOUIS AUGUSTUS POLLOCK *Parents:* Charles A. Pollock, Mary A. Pollock	April 7, 1898	July 10, 1898
PARDEE FULLERTON DAY *Parents:* Frank N. Day, Ida Kaercher Day	November 22, 1895	July 10, 1898
IRWIN IRENAEOUS REED *Parents:* Preston Reed, Mattie E. Reed	April 29, 1897	July 12, 1898
JOHN JASON BIGELOW *Parents:* John H. Bigelow, Marie Tait Bigelow	July 16, 1897	July 17, 1898
DORTHY SELLMAN JENKINS *Parents:* Charles E. Jenkins, Mayme E. Jenkins	July 8, 1897	July 24, 1898
FRANK DEWEY MUNROE *Parents:* Robert J. Munroe, Elizabeth Munroe	December 1, 1896	September 17, 1898
HENRY WALKER *Parents:* Henry Walker, Lydia Walker	July 2, 1898	September 20, 1898
JOHN LESTER HERTZ *Parents:* William H. Hertz, D.D.S., Ella N. Hertz	May 31, 1896	September 23, 1898
MARGARET JEAN CARROLL *Parents:* James Carroll, Mary Carroll	May 19, 1898	October 9, 1898
IMOGENE MORRIS *Parents:* Enos P. Morris, Eva J. Morris	July 21, 1898	October 25, 1898
ARTHUR MACDONALD JACOBS *Parents:* Albert Jacobs, Bessie Macdonald Jacobs	June 2, 1898	November 5, 1898
LOUISE MARIE BLECKLEY *Parents:* Frederick W. Bleckley, Lillie J. Bleckley	December 5, 1897	December 5, 1898
ROBERT GILMORE GOOD *Parents:* Samuel L. Good, Mrs. Good	October 31, 1898	January 2, 1899
ZILLA KELSHAW FAY *Parents:* Charles L. Fay, Margaret L. Fay	October 7, 1898	January 2, 1899
WILLIAM WALKER COOK *Parents:* David J. Cook, Mary A. Cook	March 15, 1898	January 15, 1899
SAMUEL DEWEY NICHOLS *Parents:* Joseph L. Nichols, Allison Nichols	June 9, 1898	March 13, 1899

NAME	BORN	BAPTIZED
MARGRET NESBIT MASON	March 31, 1899	March 31, 1899
Parents: Ambrose B. Mason, Mary N. Mason		
AUGUSTINE VAN WICKLE	November 10, 1898	April 2, 1899
Parents: Augustus Stout Van Wickle, Bessie Pardee Van Wickle		
JOHN JACOB PENMAN	July 4, 1893	May 5, 1899
Parents: Charles E. Penman, Cora Penman		
WALTER RAYMOND PENMAN	November 29, 1895	May 5, 1899
Parents: Charles E. Penman, Cora Penman		
MARY GLOVER PENMAN	November 25, 1898	May 5, 1899
Parents: Charles E. Penman, Cora Penman		
WILLET EUGENE HUGHES	August 14, 1898	June 4, 1899
Parents: Edward Hughes, Annie Hughes		
HELEN HUMPHREY	September 17, 1898	June 11, 1899
Parents: Glennis E. Humphrey, Maud Humphrey		
GRACE FEIGEL	November 19, 1898	June 11, 1899
Parents: Henry W. Feigel, Anna M. Feigel		
MARY CATHARINE JACKSON	November 27, 1898	June 11, 1899
Parents: James E. Jackson, Eliza Jackson		
GORDON JAMES BACHMAN	September 14, 1898	June 18, 1899
Parents: David S. Bachman, Martha J. Bachman		
JOSEPH HENRY FLETCHER	June 23, 1899	July 22, 1899
Parents: Joseph H. Fletcher, Elizabeth Fletcher		
ROSA M. DUGAN	April 12, 1899	August 10, 1899
Parents: J. H. Dugan, Ella Dugan		
MARGRET E. DUGAN	November 11, 1896	August 10, 1899
Parents: J. H. Dugan, Ella Dugan		
EARL HELMS JAMISON	September 30, 1898	October 3, 1899
Parents: William Jamison, Maud Jamison		
JULIA HARLAN CRELLIN	March 21, 1895	October 8, 1899
Parents: Charles H. Crellin, Annie M. Crellin		
MARION CRAIG WILSON	March 25, 1895	October 8, 1899
Parents: James W. Wilson, Maggie F. Wilson		
HELEN ESTHER BROWN	April 1, 1899	October 8, 1899
Parents: James W. Brown, Mary J. Brown		

NAME	BORN	BAPTIZED
HAROLD WESLEY ZELLER *Parents:* George Zeller, Clara Zeller	December 25, 1897	October 24, 1899
JEAN MADELINE PARRY *Parents:* David Parry, Ada Parry	April 5, 1899	October 24, 1899
ROBERT CLAYTON JULIAN *Parents:* James H. Julian, Emily A. Julian	September 30, 1899	November 8, 1899
ROBERT WATSON *Parents* Thomas J. Watson, Maggie Watson	July 16, 1899	January 9, 1900
HELEN WATSON *Parents* Thomas J. Watson, Maggie Watson	March 31, 1897	January 9, 1900
MARY ELIZABETH BUTLER *Parents:* Walter H. Butler, Hattie B. Butler	July 12, 1899	April 8, 1900
WILLIAM STANLEY SCHAUB *Parents:* Justus Schaub, Mary Elizabeth Schaub	April 3, 1899	April 8, 1900
ANNA LOUISE CELIAX *Parents:* A. Brooks Celiax, Lizzie Celiax	June 26, 1899	April 29, 1900
MARVIN T. FAGAN *Parents:* Christ Fagan, Lilian M. Fagan	November 12, 1899	June 10, 1900
MARION PAULINE MORRIS *Parents:* Enos P. Morris, Eva J. Morris	November 13, 1899	June 10, 1900
DONALD JOHN BITTENBENDER *Parents:* George C. Bittenbender, Minnie S. Bittenbender	June 30, 1899	June 10, 1900
JOHN FORREST FENDERSON *Parents:* Harry B. Fenderson, Agnes Govan Fenderson	November 8, 1899	June 10, 1900
THOMAS COOK *Parents:* David J. Cook, Mary A. Cook	September 17, 1899	July 8, 1900
HARRY NOYES COLLINSON *Parents:* Harry Collinson, Elizabeth James Collinson	July 6, 1899	July 12, 1900
LOIS DICK *Parents:* Arthur E. Dick, Antoinette A. Dick	October 18, 1895	July 14, 1900
ELSIE DICK *Parents:* Arthur E. Dick, Antoinette A. Dick	February 8, 1898	July 14, 1900
ARTHUR ELLSWORTH DICK *Parents:* Arthur E. Dick, Antoinette A. Dick	May 8, 1900	July 14, 1900

NAME	BORN	BAPTIZED
ROBERT BONNER WALKER *Parents:* Henry Walker, Lydia Walker	January 16, 1900	July 14, 1900
ELLIOT KISNER WEIGAND *Parents:* John C. Weigand, Harriet Weigand	January 2, 1900	July 15, 1900
EVELYN DOROTHEA MCAVOY *Parents:* Walter M. McAvoy, Annie P. McAvoy	April 13, 1900	October 14, 1900
ADA ELIZABETH JONES *Parents:* David C. Jones, Nellie Roderick Jones	March 2, 1900	October 24, 1900
STIRLING KENNETH SIPPLE *Parents:* John H. Sipple, Elizabeth H. Sipple	July 6, 1900	October 28, 1900
ERNST HENRY JAMES *Parents:* Edward James, Kate Soldan James	January 26, 1899	November 19, 1900
JEAN MACDOUGALL TAYLOR *Parents:* George T. Taylor, Katie A. Taylor	November 3, 1900	December 8, 1900
ROBERT JACK MEYERS *Parents:* Harry W. Meyers, Elizabeth Meyers	November 27, 1900	December 22, 1900
PHOEBE JOSEPHINE WILLIAMS *Parents:* Milford D. Williams, Ida Rachel Williams	August 22, 1900	December 30, 1900
THOMAS CALVIN UTT *Parents:* Calvin E. Utt, Gertrude G. Utt	August 12, 1900	December 30, 1900
HENRIETTA BARBER POWELL *Parents:* William Powell, Mazie Powell	November 21, 1900	January 20, 1901
EMILY HARRIETT ZELLER *Parents:* George Zeller, Clara Zeller	April 14, 1900	February 20, 1901
HARRY ARTHUR DRAKE *Parents:* Mrs. Annie Drake	December 29, 1887	April 4, 1901
POLLY LILIAN MUMAW *Parents:* John Mumaw, Etta N. Mumaw	November 11, 1895	April 14, 1901
MARJORIE DOUD *Parents:* Joseph Doud, Edith Doud	November 13, 1895	April 14, 1901
MARY MARSH WARDELL *Parents:* Julius F. Wardell, Augusta Bauer Wardell	October 23, 1906	April 14, 1901
ARTHUR HOUSTON *Parents:* David Houston, Emma Houston	December 29, 1900	June 9, 1901

NAME	BORN	BAPTIZED
ELWOOD WATSON MONTGOMERY *Parents:* D. M. Montgomery, Mrs. Montgomery	April 4, 1900	June 9, 1901
DONALD CASKEY GEIST *Parents:* James Donald Geist, Mary Wilson Caskey Geist	March 3, 1901	July 17, 1901
MARY ELIZABETH WOODRING *Parents:* Jeremiah Woodring, Elizabeth Caskey Woodring	April 16, 1901	July 17, 1901
JOHN HARVEY BOWMAN *Parents:* Dr. J. H. Bowman, Lilian M. Bowman	August 2, 1900	August 2, 1901
LOUISE SAXE EBY *Parents:* Amantes Montgomery Eby, Jessie Saxe Eby	June 17, 1901	October 1, 1901
HELEN MARGARET SCHAUB *Parents:* Justus Schaub, Mary E. Schaub	October 7, 1900	October 20, 1901
ELIZABETH BELLE WALLACE *Parents:* Robert B. Wallace, Amelia J. Wallace	June 3, 1901	October 27, 1901
HARRIET ANN EDGAR *Parents:* Walter E. Edgar, Catherine J. Edgar	September 28, 1901	November 20, 1901
KATHERINE MABEL BITTENBENDER *Parents:* George Bittenbender, Minnie Bittenbender	December 28, 1902	April 13, 1902
LOIS WAGNER *Parents:* Wallace C. Wagner, Almira Haen Wagner	January 24, 1902	April 14, 1902
HELEN SARAH LAZARUS *Parents:* Charles Lazarus, Mary Lazarus	April 30, 1901	June 8, 1902
GERTRUDE PARDEE KELLER *Parents:* Dr. Harry M. Keller, Gertrude Pardee Keller	December 26, 1901	June 8, 1902
DAVID FEUSSNER *Parents:* Adam Feussner, Margaret Feussner	November 2, 1900	June 8, 1902
CATHERINE FEUSSNER *Parents:* Adam Feussner, Margaret Feussner	March 9, 1902	June 8, 1902
CLARENCE JOHN MICHAEL *Parents:* Nicholas Michael, Martha Elizabeth Michael	June 23, 1902	June 25, 1902
JOHN GORDON THOMAS *Parents:* Thomas L. Thomas, Mary A. Thomas	August 4, 1900	July 4, 1902
MARGARET ELLEN THOMAS *Parents:* Thomas L. Thomas, Mary A. Thomas	March 28, 1902	July 4, 1902

NAME	BORN	BAPTIZED
MARY WILSON RISSINGER *Parents:* Harry Rissinger, Chlora Rissinger	August 3, 1901	July 13, 1902
JANE ESTELLE COHIC *Parents:* William H. Cohic, Jean G. Cohic	September 2, 1898	July 13, 1902
HELEN MCGUFFOY *Parents:* James McGuffoy, Elizabeth McGuffoy	April 5, 1899	November 1, 1902
ELIZABETH ZEARDT MCGUFFOY *Parents:* James McGuffoy, Elizabeth McGuffoy	June 27, 1902	November 1, 1902
OLIVE JEANETTE CRAIG *Parents:* Robert H. Craig, Carrie E. Craig	August 28, 1902	March 17, 1903
JOEL JOHN WESLEY WILLIAMS *Parents:* John M. Williams, Ruth C. Williams	December 12, 1902	April 8, 1903
RUTH JONES *Parents:* J. Elmer Jones, Louise Dryfoos Jones	November 19, 1902	May 3, 1903
EMILY MADELEINE SPILLMAN *Parents:* Henry J. Spillman, Emily B. Spillman	December 1, 1902	May 3, 1903
LOUISE VAN HORSEN JACK *Parents:* Robert Bonner Jack, Margaret Louise Van Horsen Jack	November 23, 1902	May 3, 1903
THOMAS NELSON HUGHES *Parents:* Stephen J. Hughes, Margaret V. Hughes	March 30, 1902	May 9, 1903
ISABEL FOGEL DRYFOOS *Parents:* Henry Dryfoos, Jr., Grace Fogel Dryfoos	February 8, 1902	June 28, 1903
JAMES GORDON WALKER *Parents:* Henry Walker, Lydia Walker	November 19, 1901	July 9, 1903
RICHARD ROWLAND WALKER *Parents:* Henry Walker, Lydia Walker	March 31, 1903	July 9, 1903
WILLIAM LAUDERBACH MORSE *Parents:* Benjamin F. Morse, Elizabeth Lauderbach Morse	March 31, 1903	July 12, 1903
JOHN MILNES DYSON *Parents:* Dr. John R. Dyson, Mary Lauderbach Dyson	April 8, 1903	July 12, 1903
GRACE SPANGLER BACHMAN *Parents:* Philip Bachman, Leila Bachman	January 24, 1903	July 12, 1903
TRUMAN GEORGE TRANSUE *Parents:* Levi Transue, Mary Transue	May 16, 1903	July 21, 1903

NAME	BORN	BAPTIZED
RUSSEL LEVI TRANSUE *Parents:* Levi Transue, Mary Transue	May 16, 1903	July 21, 1903
FRANK CLINTON LABARR *Parents:* William LaBarr, Maud LaBarr	January 21, 1902	July 23, 1903
ELLIOTT KISNER GILROY *Parents:* Joseph Gilroy, Virginia Gilroy	August 11, 1903	September 21, 1903
RUSSEL JAMES EIFERD *Parents:* Clarence R. Eiferd, Elsie Eiferd	September 21, 1903	October 7, 1903
FLORENCE WARDELL *Parents:* Julius F. Wardell, Augusta Bauer Wardell	February 19, 1903	October 11, 1903
MARY JAMES BOONE *Parents:* Birton Derr Boone, Elizabeth Humphries Boone	January 15, 1903	October 11, 1903
JANET TALMADGE KAY *Parents:* Robert H. Kay, Florence B. Kay	December 6, 1903	November 8, 1903
ALICE STONE KAY *Parents:* Robert H. Kay, Florence B. Kay	June 7, 1903	November 8, 1903
RODNEY TAIT BIGELOW *Parents:* John H. Bigelow, Marie Tait Bigelow		November 15, 1903
DOROTHY ELIZABETH MASON *Parents:* A. B. Mason, Mary N. Mason	November 14, 1903	November 21, 1903
WILLIAM PATTERSON BLAMEY *Parents:* William Luther Blamey, Bertha P. Blamey	July 14, 1903	December 8, 1903
EMMA ROSAMOND LAUBACH *Parents:* Fred Laubach, Jennie Laubach	May 31, 1903	December 12, 1903
JENNIE HELEN FLETCHER *Parents:* Joseph Fletcher, Elizabeth Fletcher	October 26, 1903	December 29, 1903
EVELYN AGNES HOOVER *Parents:* Albert I. Hoover, Agnes H. Hoover	July 13, 1903	February 21, 1904
MARY WILEY SEIWELL *Parents:* Frank Seiwell, Mary Seiwell	August 27, 1900	April 10, 1904
GRACE STEWART *Parents:* Frank Stewart, Mary Stewart	December 22, 1903	April 10, 1904
JOHN HERBERT SCHAUB *Parents:* Justus Schaub, Mary Schaub	August 25, 1903	April 10, 1904

NAME	BORN	BAPTIZED
James Wetterau Pennington *Parents:* J. H. Pennington, Matilda Pennington	October 3, 1903	May 8, 1904
James Willard Hughes *Parents:* Stephen J. Hughes, Margaret V. Hughes	January 1, 1904	June 3, 1904
George Archibald Nesbit *Parents:* A. G. Nesbit, Annie Nesbit	January 24, 1902	June 19, 1904
William Robert Clyde *Parents:* William Clyde, Belle Clyde	July 13, 1904	October 5, 1904
Lewis Harrison Utt *Parents:* Calvin Utt, Gertrude Utt	October 29, 1903	October 9, 1904
Jessie Jenkins Cook *Parents:* David Cook, Jessie Cook	August 13, 1903	October 24, 1904
Leslie Jeremiah Woodring *Parents:* Jeremiah Woodring, Elizabeth Caskey Woodring	May 25, 1904	November 7, 1904
Howard Edward Byle *Parents:* William Byle, Elizabeth Byle (dead)	January 13, 1905	February 19, 1905
Carl Shaw Pennington *Parents:* James Pennington, Matilda Pennington	September 17, 1904	March 11, 1905
Hazel Wise *Parents:* Edward Wise, Annie Wise	November 9, 1891	April 2, 1905
Emily May Craig *Parents:* Robert Craig, May Craig	November 24, 1904	April 4, 1905
Ada Day Bittenbender *Parents:* George Bittenbender, Minnie Bittenbender	August 4, 1904	April 9, 1905
Carolyna Helen Aurand *Parents:* Frank Aurand, Margaret Aurand	February 12, 1900	April 9, 1905
William Kenneth Yeager *Parents:* Harlem Yeager, Elizabeth Yeager	July 13, 1904	April 21, 1905
Catherine Feussner *Parents:* Adam Feussner, Margaret Feussner	February 13, 1905	April 30, 1905
Geneva Gertrude Walker *Parents:* Henry Walker, Lydia Walker	December 22, 1904	May 2, 1905
Benjamin Newton Barber *Parents:* Robert Barber, Jane Barber	April 20, 1902	May 28, 1905

NAME	BORN	BAPTIZED
WILLIAM KRIEDER WEAR *Parents:* William H. Wear, Minnie Wear	January 21, 1905	July 9, 1905
EDWARD KENNETH HOWE *Parents:* Edward E. Howe, Marie Howe	March 12, 1895	July 9, 1905
MARJORIE LOUISE HOWE *Parents:* Edward E. Howe, Marie Howe	July 25, 1903	July 9, 1905
FRANCES LOUISE SIPPEL *Parents:* John Sippel, Elizabeth Sippel	March 25, 1905	July 9, 1905
JANE ELIZABETH WILDE *Parents:* Charles L. Wilde, Jennie Brown Wilde	February 22, 1905	July 9, 1905
MARY TAIT BIGELOW *Parents:* John H. Bigelow, Marie Tait Bigelow	April 3, 1905	July 9, 1905
CHARLES KARSNER MILLER *Parents:* C. K. Miller, Anna Wetterau Miller	April 8, 1905	July 23, 1905
AGNES MONROE KOEHLER *Parents:* Norman Koehler, Agnes Koehler	May 18, 1905	September 17, 1905
CARL WILLIAM NESBIT *Parents:* Archibald Nesbit, Annie Nesbit	August 10, 1905	October 15, 1905
CALVIN PARDEE, III *Parents:* Calvin Pardee, Jr., Sarah Pardee	June 6, 1905	(by Rev. Charles Erdman)
AMAN ABDALLAH ATIYEH *Parents:* Abdallah Atiyeh	October 1, 1905	November 6, 1905
ERNEST WALLACE *Parents:* Robert Wallace, Susan Wallace	November 14, 1905	December 6, 1905
MARSHAL WOODRING *Parents:* Jeremiah Woodring, Elizabeth Woodring	December 31, 1905	January 15, 1906
FRANKLIN BENNER DANA *Parents:* R. E. Dana, Helen Dana	December 23, 1905	January 20, 1906
SARAH ENGLE DRYFOOS *Parents:* Henry Dryfoos, Jr., Grace Fogel Dryfoos	October 21, 1903	January 21, 1906
EMILY MARY RAUSCH *Parents:* George Rausch, Mary Rausch	April 11, 1906	April 11, 1906
CATHERINE DOROTHY SCHELLHAMMER *Parents:* Charles Schellhammer, Frederika Schellhammer	April 22, 1906	May 13, 1906

NAME	BORN	BAPTIZED
ALEXANDER STIRLING, JR.	February 17, 1906	June 24, 1906
Parents: Alexander Stirling, Kate Stirling		
ETHEL LOUISE ROTH	March 14, 1906	June 29, 1906
Parents: Jacob Roth, Catherine Roth		
ROBERT BRUCE WALLACE, JR.	May 1, 1906	July 15, 1906
Parents: Robert Wallace, Amelia Wallace		
JANE PAULINE POWELL	August 20, 1895	July 15, 1906
Parents: Thomas Powell, Emma Powell		
CHARLES MORGAN POWELL	June 2, 1900	July 15, 1906
Parents: Thomas Powell, Emma Powell		
LLEWELLYN FOGEL DRYFOOS	August 23, 1905	July 15, 1906
Parents: Henry Dryfoos, Jr., Grace Fogel Dryfoos		
EDITH JARDINE MONROE	February 24, 1902	August 1, 1906
Parents: Robert Monroe, Elizabeth Monroe		
JAMES CLYDE MONROE	April 23, 1904	August 1, 1906
Parents: Robert Monroe, Elizabeth Monroe		
LOIS LENORA MONROE	April 26, 1906	August 1, 1906
Parents: Foster Monroe, Jennie Monroe		
LAURA MARY BONHAM	January 13, 1899	November 6, 1906
Parents: Gail Bonham, Susanna Bonham		
JANET TOWERS YEAGER	July 12, 1906	November 6, 1906
Parents: Alfred Yeager, Agnes Yeager		
GEORGE KNIGHTON BITTENBENDER	August 8, 1906	November 6, 1906
Parents: George Bittenbender, Minnie Bittenbender		
JOHN FOSTER WARDELL	July 7, 1906	November 17, 1906
Parents: Julius Wardell, Augusta Wardell		
THOMAS GAY ZELLER	June 29, 1906	December 7, 1906
Parents: George Zeller, Clara Zeller		
WILLIAM FREDERICK MARSHAL	December 6, 1906	January 6, 1907
Parents: William Marshal, Bertha Marshal		
KENNETH LUTHER BLAMEY	October 5, 1906	March 6, 1907
Parents: William Blamey, Bertha Blamey		
ELIZABETH DANZER JOHNSTON	September 13, 1906	March 30, 1907
Parents: William Johnston, Christina Johnston		

NAME	BORN	BAPTIZED
CHRISTOPHER FAGAN SEIWELL *Parents:* Frank Seiwell, Mary Seiwell	June 9, 1906	June 9, 1907
EDWARD DICK SCHWARTZ *Parents:* Edward C. Schwartz, Alma Schwartz	December 8, 1906	September 27, 1907
EDMUND LOVELL DANA *Parents:* Richard Dana, Helen Dana	June 26, 1907	October 12, 1907
HELEN DYSON *Parents:* Dr. John R. Dyson, Mary Lauderbach Dyson	May 3, 1907	October 13, 1907
ELIZABETH REYNOLDS HARRY *Parents:* Joseph Harry	March 20, 1907	October 13, 1907
THEODORE WALKER *Parents:* Henry Walker, Lydia Walker	March 5, 1907	October 25, 1907
ROBERT MORRIS WILLIAMS *Parents:* John Williams, Ruth Williams	June 2, 1906	December 12, 1907
CARLOS HOMER ROOD *Parents:* Vernon Rood, Alice Rood	May 24, 1893	December 18, 1907
FRANCIS ADRIAN ROOD *Parents:* Vernon Rood, Alice Rood	December 27, 1896	December 18, 1907
ISABELLE MARY BROWN *Parents:* James Brown,	November 17, 1907	December 25, 1907
DAVID JOSEPH BRUNN *Parents:* Joseph Brunn, Lucy Brunn	July 8, 1907	December 25, 1907
ECKLEY BRINTON COXE MARKLE *Parents:* Alvan Markle, Mary Dryfoos Markle	September 6, 1894	January 4, 1908
JOHN MARKLE *Parents:* Alvan Markle, Mary Dryfoos Markle	May 22, 1902	January 4, 1908
DOROTHY LOUISE HUGHES *Parents:* Stephen Hughes, Margaret Hughes	December 16, 1905	February 8, 1908
EUGENE KAUFFMAN SPIEGELMEYER *Parents:* Eugene Spiegelmeyer, Sarah Spiegelmeyer	December 26, 1907	February 22, 1908
RUTH ELIZABETH FLETCHER *Parents:* Joseph Fletcher, Elizabeth Fletcher	January 17, 1908	March 21, 1908
FRANCES LOUISE EIDAM *Parents:* Henry W. Eidam, Carrie Eidam	February 18, 1908	March 26, 1908

NAME	BORN	BAPTIZED
KATHERINE MARGARET NESBIT *Parents:* Martin Nesbit, Clara Nesbit	December 31, 1899	April 15, 1908
GEORGE NESBIT *Parents:* Martin Nesbit, Clara Nesbit	May 7, 1902	April 15, 1908
MARTIN WEIR NESBIT *Parents:* Martin Nesbit, Clara Nesbit	June 24, 1904	April 15, 1908
MARY ALICE THOMAS *Parents:* Thomas Thomas, Mary Thomas	August 21, 1907	May 12, 1908
FRANCES LOUISE BASTRESS *Parents:* Elwood Bastress, Edna Bastress	December 14, 1907	May 18, 1908
CHARLES EVERT SHARKEY *Parents:* Charles Sharkey, May Sharkey	November 20, 1907	June 14, 1908
CALVIN GARNER VOORHIES *Parents:* Charles Voorhies, Mollie Voorhies	April 19, 1908	June 14, 1908
MARGARET ELIZABETH NESBIT *Parents:* Archibald Nesbit, Annie Nesbit	March 9, 1908	June 14, 1908
RUTH SOPHIA THOMAS *Parents:* Thomas Thomas, Mary Thomas	September 27, 1908	October 9, 1908
VERA RUTH BONHAM *Parents:* Gail Bonham, Susanna Bonham	July 20, 1908	October 11, 1908
EUGENIE CATHERINE BIGELOW *Parents:* John H. Bigelow, Marie Tait Bigelow	December 22, 1907	November 1, 1908
RUTH JULIA JAMISON *Parents:* William Jamison, Maud Jamison	May 6, 1908	December 1, 1908
WILLIAM CONRAD KEIBER *Parents:* William Keiber, Emily Keiber	July 23, 1907	January 19, 1908
DOROTHY CLEMENTINE FERRY *Parents:* Grover Ferry, Mary Blue Ferry	July 27, 1908	January 24, 1909
ARTHUR HENRY HOWE *Parents:* Edward E. Howe, Marie Howe	March 14, 1908	April 11, 1909
STUART ALEXANDER MONROE *Parents:* Lee A. Monroe, Edna Engle Monroe	November 22, 1909	June 13, 1909
MARION ELSIE SCHWARTZ *Parents:* Edward C. Schwartz, Alma Dick Schwartz	August 13, 1908	July 6, 1909

NAME	BORN	BAPTIZED
ELSIE LEONA MARSHALL *Parents:* William Marshall, Bertha Marshall	June 1, 1909	September 17, 1909
CATHERINE JANE WELLIVER *Parents:* Charles Welliver, Myrtle Welliver	February 15, 1909	September 26, 1909
MARY ALICE SPANGLER *Parents:* George W. Spangler, Emma Jane Spangler	July 11, 1909	October 1, 1909
WILLIAM KENNETH CRITTENDEN *Parents:* Ernest H. Crittenden, Susan Crittenden	June 28, 1908	October 1, 1909
DAVID JAMES SWANK *Parents:* David Swank, Effie Swank	April 21, 1909	October 5, 1909
ELIZABETH TAIT SCHICK *Parents:* Edgar O. Schick, Lydia M. Schick	May 24, 1909	October 10, 1909
MELBA EMMA WILCOX *Parents:* Horace Crawford Wilcox, Sadie Edelle Wilcox	September 17, 1909	November 10, 1909
DONALD KLEE COOK *Parents:* William J. Cook, Minnie K. Cook	November 4, 1908	November 23, 1909
HENRY DRYFOOS, III *Parents:* Henry Dryfoos, Jr., Grace Fogel Dryfoos	July 27, 1909	November 30, 1909
HARRY CASSELBERRY OWENS *Parents:* Harry Owens, M.D., Jean Urner Owens	September 28, 1909	January 1, 1910
CONSTANCE PARDEE *Parents:* Frank Pardee, Alice Ross Pardee	October 17, 1906	January 9, 1910
ALICE ROSAMOND PARDEE *Parents:* Frank Pardee, Alice Ross Pardee	September 21, 1908	January 9, 1910
DOROTHY MAY KEENER *Parents:* Steven Pierson Keener, Aletta May Keener	March 28, 1908	February 4, 1910
ELIZABETH THUSNELDA POWELL *Parents:* Thomas J. Powell, Clara Jacobs Powell	January 29, 1910	April 10, 1910
EMMA BEATRICE CULP *Parents:* William H. Culp, Helen Olive Culp	February 22, 1910	May 13, 1910
LEON GEORGE KENVIN *Parents:* John Kenvin, Helen Kenvin	May 12, 1910	June 11, 1910
ROBERT DANIEL MONTGOMERY *Parents:* Daniel Montgomery, Anna Montgomery	July 3, 1909	June 12, 1910

NAME	BORN	BAPTIZED
CHARLES HUGH B. HORSFIELD *Parents:* William Horsfield, Elizabeth Horsfield	October 19, 1909	June 12, 1910
WILHELMINA R. BARBER *Parents:* Robert Barber, Jane M. Barber	April 3, 1909	June 19, 1910
HANNAH FERN EVANS *Parents:* W. H. Evans, Winifred Evans	June 4, 1910	September 5, 1910
HELEN ELIZABETH PURSE *Parents:* J. Frazier Purse, Edna M. Purse	September 21, 1908	September 10, 1910
FRAZIER MONROE PURSE *Parents:* J. Frazier Purse, Edna M. Purse	May 24, 1910	September 10, 1910
PERRY EVANS NESBIT *Parents:* Martin Nesbit, Clara Nesbit	October 25, 1908	September 23, 1910
HAROLD JOHN JACOBS *Parents:* J. Elmer Jacobs, Grace Jacobs	June 20, 1902	September 25, 1910
WALTER RAYMOND JACOBS *Parents:* J. Elmer Jacobs, Grace Jacobs	January 29, 1904	September 25, 1910
DOROTHY ANNA JACOBS *Parents:* J. Elmer Jacobs, Grace Jacobs	April 29, 1906	September 25, 1910
JOHN WEBB LEE, III *Parents:* John W. Lee, Jr., Marion Benner Lee	June 25, 1910	September 27, 1910
EMILY ANNA MALKAMES *Parents:* James Malkames, Helen R. Malkames	May 3, 1910	October 9, 1910
EMILY GRACE CLARK *Parents:* Nelson Clark, Mary Jane Hill Clark	August 22, 1910	October 9, 1910
LUCILE GEORGINA COOK *Parents:* William J. Cook, Minnie Klee Cook	February 22, 1910	November 23, 1910
CHARLES OLIVER FAGAN *Parents:* George Fagan, Lily Fagan	February 2, 1905	February 14, 1911
ANNA BURT TAYLOR *Parents:* George Taylor, Katie A. Taylor	September 29, 1904	April 8, 1911
ROBERT BONNER JACK BRUNN *Parents:* Joseph Brunn, Lucy Brunn	March 3, 1911	July 2, 1911
DOROTHY RUTH NESBIT *Parents:* Archie Nesbit, Annie Nesbit	July 18, 1911	September 6, 1911

NAME	BORN	BAPTIZED
ALICE MARY ROTH *Parents:* Jacob Roth, Catherine Roth	January 29, 1911	September 13, 1911
RICHARD ANDERSON DANA *Parents:* Richard Dana, Helen Dana	April 25, 1911	October 12, 1911
ELIZABETH AMELIA ZELLER *Parents:* George Zeller, Clara Zeller	April 27, 1909	October 20, 1911
FLORENCE SPHOR ZELLER *Parents:* George Zeller, Clara Zeller	September 19, 1911	October 20, 1911
ARTHUR DICK SCHWARTZ *Parents:* Edward C. Schwartz, Alma D. Schwartz	February 25, 1911	November 3, 1911
ELIZABETH DOUGLAS CARTER *Parents:* Ralph R. Carter, Helen E. Hornbeck Carter	September 7, 1909	November 3, 1911
ROBERT OTTER SCHELLHAMMER *Parents:* Clarence Schellhammer, Elizabeth Schellhammer	May 10, 1911	November 4, 1911
ALEXANDER CLYDE YOUNG *Parents:* Alexander Young, Mary Clyde Young	April 14, 1911	November 18, 1911
JANET WILHELMINA COOK *Parents:* William J. Cook, Minnie K. Cook	September 3, 1911	December 3, 1911
KATHRYN JANE BACKUS *Parents:* Russel G. Backus, Daisy Gilmore Backus	February 28, 1911	December 25, 1911
HOWARD FRANKLIN WELLIVER *Parents:* Charles Welliver, Myrtle Welliver	January 7, 1912	February 18, 1912
ALLISON CULVER YEAGER *Parents:* Lloyd Yeager, Sarah Yeager	November 21, 1910	February 20, 1912
ALTHEDA MARTIN LECKIE *Parents:* John W. Leckie, Jennie A. Leckie	February 19, 1907	March 18, 1912
MARY ELLEN LECKIE *Parents:* John W. Leckie, Jennie A. Leckie	August 17, 1905	March 18, 1912
ALFRED GEORGE CULP *Parents:* Alfred Culp, Edith Annie Culp	October 26, 1911	April 19, 1912
ELIZABETH WENDEL HOPF *Parents:* Harry F. Hopf, Mrs. Rosa Marion Hopf	February 21, 1912	April 23, 1912
FRANCES WELLS SHENNAN *Parents:* Maurice G. Shennan, Anne Burt Shennan	December 6, 1908	May 12, 1912

NAME	BORN	BAPTIZED
JAMES GRIERSON SHENNAN *Parents:* Maurice G. Shennan, Anne Burt Shennan	June 11, 1910	May 12, 1912
RUTH MARION RAABE *Parents:* Herbert Raabe, Marion Raabe	January 6, 1912	June 7, 1912
FRANK SUTTON WALLACE *Parents:* Robert Wallace, Amelia Wallace	August 11, 1911	June 9, 1912
JOHN ALEXANDER SIPPEL *Parents:* John Sippel, Elizabeth Sippel	August 28, 1911	June 9, 1912
CHARLES JEREMIAH LAZARUS *Parents:* Charles Lazarus, May Lazarus	February 11, 1912	June 9, 1912
JEAN SARAH MALKAMES *Parents:* Bruce Malkames, Sarah Malkames	July 21, 1911	June 9, 1912
BESSIE ANGELINE JORDAN *Parents:* Prof. W. D. Jordan, Mabell Jordan	February 17, 1912	June 9, 1912
WILLIAM LOVERING THOMAS *Parents:* Isaac Thomas, Jennie Thomas	May 23, 1910	June 9, 1912
ARTHUR BLANCHARD LEWIS *Parents:* Arthur Lewis, Emily Lewis	June 2, 1907	June 9, 1912
ELIZABETH MARGARET VOORHIES *Parents:* Foster Voorhies, Mollie Voorhies	April 26, 1912	June 9, 1912
PHILIP DROOP MICKLEY *Parents:* John Mickley, Katherine Mickley	March 31, 1912	June 16, 1912
CATHERINE MAY SCHNITZER *Parents:* Charles Schnitzer, Carrie Schnitzer	May 24, 1912	June 19, 1912
DOUGLAS WILLIAM GOOD *Parents:* William Good, Martha Good	May 26, 1912	June 23, 1912
HAZLE LEAH MARTIN *Parents:* Harry Martin, Hazle Jacobs Martin	April 9, 1909	June 24, 1912
WILLIAM CLARK RENNER *Parents:* Kirk Renner, Geneva Gilmore Renner	October 12, 1911	September 7, 1912
JEAN REINHARDT YEAGER *Parents:* Samuel Yeager, Mary Yeager	August 1, 1912	September 8, 1912
MARGARET FEUSSNER *Parents:* Adam Feussner, Margaret Feussner	October 10, 1909	September 22, 1912

NAME	BORN	BAPTIZED
ROBERT PATTERSON BLACKWELL *Parents:* Thomas Blackwell, Victoria Blackwell	July 11, 1912	September 26, 1912
EMILY RUTH HOWE *Parents:* Edward E. Howe, Marie Howe	July 3, 1910	October 13, 1912
THOMAS DUNCAN MUIRHEAD *Parents:* T. D. Muirhead, Grace Doud Muirhead	August 13, 1912	October 13, 1912
ALICE MADELINE MORSE *Parents:* Benjamin F. Morse, Elizabeth Lauderbach Morse	July 24, 1912	October 13, 1912
JANE MAR POWELL WATKINS *Parents:* George Watkins, Martha Watkins	August 29, 1912	October 20, 1912
MARGARET HESTER MCCLELLAN *Parents:* Joseph McClellan, Verna McClellan	January 28, 1912	November 18, 1912
JAMES EDMUND GOLDSWORTHY *Parents:* James Goldsworthy, Mrs. Goldsworthy	July 6, 1899	December 20, 1912
HENRY WILLIAM OLEWINE *Parents:* Harry Olewine, Etta Soldan Olewine	September 22, 1912	January 19, 1913
FRANK BARTON MUMAW, JR. *Parents:* Frank Mumaw, Mrs. Mumaw	August 20, 1912	January 19, 1913
WILMER TOWERS BECK *Parents:* William Beck, Mrs. Beck	January 3, 1913	February 10, 1913
JOHN GUBODI *Parents:* Charles Gubodi, Esther Gubodi	December 28, 1910	February 15, 1913
ESTHER GUBODI *Parents:* Charles Gubodi, Esther Gubodi	February 6, 1913	February 15, 1913
RUTH ELEANOR SANDS *Parents:* John Sands, Ethel Sands	February 2, 1911	February 18, 1913
JEAN ELIZABETH SANDS *Parents:* John Sands, Ethel Sands	April 2, 1912	February 18, 1913
ELIZABETH BOONE *Parents:* Birton Derr Boone, Elizabeth Humphries Boone	April 8, 1908	March 29, 1913
THELMA MAY CRAIGLE *Parents:* William Craigle, Laura Craigle	June 13, 1911	March 29, 1913
LOUIS JERFFREY *Parents:* Louis Jerffrey, Katie Jerffrey	April 16, 1913	April 19, 1913

NAME	BORN	BAPTIZED
DAVID ROBERT EVANS *Parents:* Harry Evans, Bessie Evans	November 1, 1912	April 20, 1913
EDITH ROSS PARDEE *Parents:* Frank Pardee, Alice Ross Pardee	August 5, 1912	May 4, 1913
JENNIE KISH *Parents:* Alex. Kish, Susannah Kish	May 6, 1913	May 17, 1913
JOHN RANDOLPH SCHWARTZ *Parents:* Edward Schwartz, Alma Schwartz	January 22, 1913	May 23, 1913
CATHERINE MARY HARGER *Parents:* Andrew Harger, Anna Harger	August 27, 1912	June 4, 1913
WILLIAM EARNEST FERRY *Parents:* Grover Ferry, Mary Blue Ferry	August 31, 1911	June 8, 1913
EDWARD ARMSTRONG FERRY *Parents:* Grover Ferry, Mary Blue Ferry	December 2, 1912	June 8, 1913
GRACE FOGEL DRYFOOS, II *Parents:* Henry Dryfoos, Jr., Grace Fogel Dryfoos	November 1, 1912	June 8, 1913
RALPH FRANKLIN BITTENBENDER *Parents:* George Bittenbender, Minnie Bittenbender	July 16, 1912	June 8, 1913
MARY LOUISE CASE *Parents:* Harry Case, Florence Brehm Case	March 10, 1913	June 8, 1913
GLADYS MARIE WILCOX *Parents:* Horace C. Wilcox, Sadie E. Wilcox	November 28, 1911	July 16, 1913
JACOB WILLIAM SCHALLER *Parents:* Chris. Schaller, Maude Schaller	May 3, 1913	July 18, 1913
MERLAN JAY TREAT *Parents:* Jay Treat, Mabel Treat	June 17, 1913	July 20, 1913
SARAH ELIZABETH LAHN *Parents:* Reuben Lahn, Elizabeth Lahn	September 18, 1911	August 4, 1913
JOHN WALTER WILDE, JR. *Parents:* Walter Wilde, Ella Drumheller Wilde	July 9, 1913	September 16, 1913
JOHN ADAM COOK *Parents:* William Cook, Wilhelmina Cook	May 14, 1913	September 25, 1913
ERNESTO MASTRAINNI *Parents:* Giuseppe Mastrainni, Rosino Mastrainni	July 23, 1913	October 5, 1913

NAME	BORN	BAPTIZED
JESSIE MAY HORSFIELD *Parents:* William Horsfield, Elizabeth Horsfield	September 12, 1913	October 14, 1913
SAMUEL CARRELL GARNER, JR. *Parents:* Samuel Garner, Catherine Garner	May 15, 1909	November 5, 1913
FRANKLIN KUGLER NELK *Parents:* Frank Nelk, Alice Nelk	October 8, 1913	November 30, 1913
CHARLES TOLHURST BUTLER *Parents:* LaFayette Butler, Vivian Tolhurst Butler	November 11, 1912	December 29, 1913
BARBARA ESTELLE MONROE *Parents:* Howard Monroe, Anna Monroe	April 12, 1907	December 31, 1913
HOWARD WILLIAM MONROE *Parents:* Howard Monroe, Anna Monroe	February 5, 1910	December 31, 1913
STEPHEN CHOMO *Parents:* John Chomo, Mary Chomo	January 1, 1914	January 3, 1914
ROBERT BRUCE MALKAMES *Parents:* Bruce Malkames, Sarah Malkames	February 24, 1913	January 4, 1914
MARTHA LAZARUS SCHICK *Parents:* Edgar Schick, Lydia Schick	April 9, 1913	January 4, 1914
RUTH ISABEL JUDSON *Parents:* Lyman Judson, Florence Judson	August 25, 1913	February 15, 1914
WILLIAM BENDER DONALD ZIERDT *Parents:* Justus Zierdt, Amanda Zierdt	March 8, 1914	June 10, 1914
RUTH BEATRICE FAGAN *Parents:* George Fagan, Mrs. Fagan	October 25, 1906	June 21, 1914
MARGARET MAY FAGAN *Parents:* George Fagan, Mrs. Fagan	October 2, 1908	June 21, 1914
GEORGE CHRISTOPHER FAGAN *Parents:* George Fagan, Mrs. Fagan	September 17, 1910	June 21, 1914
RAYMOND STUART FAGAN *Parents:* George Fagan, Mrs. Fagan	October 27, 1912	June 21, 1914
WILLIAM JOHN CULP *Parents:* William Culp, Helen Culp	December 7, 1913	June 21, 1914
EMILY SPORE JORDAN *Parents:* Prof. Ward D. Jordan, Mabell Jordan	July 18, 1913	June 21, 1914

NAME	BORN	BAPTIZED
James Edward Welliver *Parents:* Charles Welliver, Mrs. Welliver	September 14, 1913	June 21, 1914
Harry Foster Voorhies *Parents:* Foster Voorhies, Mollie Voorhies	May 21, 1914	June 21, 1914
William John Wallace *Parents:* Robert Wallace, Amelia Wallace	January 7, 1914	June 21, 1914
James Wesley Stirling *Parents:* Alexander Stirling, Kate Stirling	October 13, 1913	June 21, 1914
David James Roderick *Parents:* David J. Roderick, Frisswith Davis Roderick	May 23, 1900	July 5, 1914
Edward Morgan Roderick *Parents:* David J. Roderick, Frisswith Davis Roderick	March 10, 1902	July 5, 1914
Ellen Frances Roderick *Parents:* David J. Roderick, Frisswith Davis Roderick	October 23, 1903	July 5, 1914
Alexander Stuart Munroe *Parents:* Alexander Munroe, Margaret Munroe	February 25, 1913	July 7, 1914
Martha Louise Engle *Parents:* Calvin Engle, Katherine MacGowan Engle	December 27, 1904	October 11, 1914
John Decatur Engle *Parents:* Calvin Engle, Katherine MacGowan Engle	January 27, 1906	October 11, 1914
Elizabeth Sterling Sipple *Parents:* John Sipple, Elizabeth Sipple	April 20, 1914	October 11, 1914
John Stuart Craig *Parents:* Howard Craig, Sadie Craig	June 5, 1914	October 29, 1914
Roger Schultz Marshall *Parents:* William Marshall, Bertha Marshall	September 10, 1914	November 18, 1914
Marion Augusta Good *Parents:* William Good, Martha Good	October 26, 1914	December 8, 1914
Marion Elizabeth Van Scoy *Parents:* Herbert Van Scoy, Birdine Hertz Van Scoy	August 14, 1914	December 26, 1914
Christian Ezra Schaller *Parents:* Christian Schaller, Maud Schaller	August 7, 1914	February 8, 1915
Donald Fredrich Raabe *Parents:* Herbert Raabe, Marion Raabe	December 6, 1913	February 16, 1915

NAME	BORN	BAPTIZED
MORTON HARRISON MCTURK *Parents:* Morton McTurk, Theresa McTurk	January 29, 1915	February 23, 1915
ELIZABETH MORRIS BUTLER *Parents:* William Cullen Morris Butler, Amy Platt Butler	January 29, 1915	March 21, 1915
DONALD CLARENCE SCHELLHAMMER *Parents:* Clarence Schellhammer, Elizabeth Schellhammer	July 23, 1914	April 18, 1915
MARY HELEN BROWN *Parents:* Donald J. Brown, Helen L. Brown	February 24, 1915	May 9, 1915
DONALD HOWARD ROTH *Parents:* Jacob Roth, Catherine Roth	April 22, 1915	May 12, 1915
DEBORAH ALLEN OWENS *Parents:* Dr. Harry J. Owens, Jean W. Owens	January 14, 1914	June 13, 1915
OWEN DOUD MUIRHEAD *Parents:* T. Duncan Muirhead, Grace Muirhead	September 14, 1914	June 13, 1915
ANDREW FRANKLIN HARGER, JR. *Parents:* Andrew F. Harger, Anna Elizabeth Harger	September 22, 1914	June 13, 1915
WILLIAM JOHN SCHWARTZ, JR. *Parents:* William Schwartz, Margaret Thompson Schwartz	April 20, 1915	June 13, 1915
HARRY WINFIELD EVANS, JR. *Parents:* Harry Evans, Bessie Evans	April 6, 1915	June 13, 1915
JAMES PATTERSON MALKAMES *Parents:* James P. Malkames, Helen Rowe Malkames	November 12, 1914	June 13, 1915
HARRY FREDERICK HOFF *Parents:* Harry Hoff, Rosa Marion Hoff	May 23, 1915	July 9, 1915
IVERA DORIS JACOBS *Parents:* William Albert Jacobs, Ivera May Jacobs	July 24, 1915	September 17, 1915
JUNE ESTELLE MARTIN *Parents:* Harry Martin, Hazle Jacobs Martin	June 17, 1915	October 10, 1915
ROBERT JACK KEIBER *Parents:* William C. Keiber, Emily Keiber	July 15, 1915	October 10, 1915
MARY RACHELLE BITTENBENDER *Parents:* George Bittenbender, Minnie Govan Bittenbender	December 10, 1914	October 10, 1915
GEORGE DREW UTT *Parents:* Erma Gertrude Utt	July 25, 1915	October 15, 1915

NAME	BORN	BAPTIZED
James Robert Wilde *Parents:* J. Walter Wilde, Ella Drumheller Wilde	July 20, 1915	October 15, 1915
Harry James Lazarus *Parents:* Harry Lazarus, Cora Lazarus	April 14, 1913	November 26, 1915
Della Edith Macdonald *Parents:* Dr. Foster B. Macdonald, Katherine Mae Macdonald	November 14, 1915	December 4, 1915
William Lauderbach Dyson *Parents:* Dr. John R. Dyson, Mary Lauderbach Dyson	October 2, 1915	January 16, 1916
John Burt Shennan *Parents:* Maurice G. Shennan, Anne Burt Shennan	April 25, 1915	January 16, 1916
William Frederick Schnitzer *Parents:* Charles Schnitzer, Carrie Frederick Schnitzer	December 30, 1915	January 26, 1916
William John Johnston *Parents:* William Graham Johnston, Christina E. Johnston	February 24, 1916	April 3, 1916
William David Houston *Parents:* William G. Houston, Esther Johnston Houston	May 8, 1916	May 10, 1916
Foster Lee Richards, Jr. *Parents:* Foster Lee Richards, Bertha Irene Richards	December 17, 1915	May 21, 1916
John David Bonham *Parents:* Gail F. Bonham, Mary S. Bonham	August 13, 1915	June 11, 1916
Lois Meiskey Mans *Parents:* Albert W. Mans, Carrie E. Mans	June 17, 1915	June 11, 1916
Helen Lydia Schick *Parents:* Edgar Schick, Lydia Schick	October 22, 1915	June 11, 1916
Robert Arthur Welliver *Parents:* Charles Welliver, Catherine Welliver	December 6, 1915	June 11, 1916
Lois Vincent Rex *Parents:* Robert V. Rex, Jessie Shelter Rex	October 3, 1915	June 11, 1916
Beatrice May Berner *Parents:* Harry Berner, Rena R. Berner	September 12, 1914	June 15, 1916
Doris Byrdine Berner *Parents:* Harry Berner, Rena R. Berner	December 1, 1915	June 15, 1916
Joseph Charles Zeller *Parents:* George Zeller, Clara Gay Zeller	September 2, 1914	June 30, 1916

NAME	BORN	BAPTIZED
ELIZABETH LOHMAN *Parents:* Harry R. Lohman, Elizabeth Good Lohman	March 20, 1916	July 6, 1916
ANTOINETTE LOIS SCHWARTZ *Parents:* Edward C. Schwartz, Alma Dick Schwartz	November 8, 1915	July 21, 1916
ROBERT GEORGE CRAIG *Parents:* Robert H. Craig, Caroline E. Craig	June 6, 1915	July 24, 1916
FRANK GOLDSMITH PHILO, JR. *Parents:* Frank Goldsmith Philo, Nina E. Philo	July 28, 1916	January 4, 1917
EDGAR DUNN, JR. *Parents:* Edgar Dunn, Florence Riess Dunn	September 28, 1916	March 14, 1917
GERALD RAY GOVAN *Parents:* Harold Govan, Arbutus Govan	December 14, 1916	March 17, 1917
CATHERINE JEAN STIRLING *Parents:* Alexander Stirling, Kate Stirling	November 4, 1916	March 20, 1917
ELIZABETH CAROLINE CHRISTIAN *Parents:* Alfred H. Christian, Besse Christian	August 7, 1916	March 22, 1917
CONSTANCE HOLMES DUGAN *Parents:* Walter Dugan, Gertrude Schaub Dugan	March 17, 1916	April 7, 1917
RUTH ISABEL BANNAN *Parents:* William Bannan, Pearl Bannan	January 21, 1917	June 10, 1917
MARGARET JANE CULP *Parents:* William H. Culp, Helen Wallace Culp	March 29, 1917	June 10, 1917
LILLIAN WALLACE CULP *Parents:* William H. Culp, Helen Wallace Culp	March 29, 1917	June 10, 1917
HENRIETTA JUNE EROH *Parents:* Raymond E. Eroh, Henrietta Eroh	September 14, 1916	June 10, 1917
GEORGE HAROLD RAUSCH *Parents:* Charles Rausch, Ada May Rausch	June 16, 1917	September 2, 1917
JAMES EDWARD JORDAN *Parents:* Ward D. Jordan, Mabell Jordan	March 11, 1917	October 14, 1917
ELWILDA DOUD MUIRHEAD *Parents:* T. Duncan Muirhead, Grace Doud Muirhead	June 8, 1917	October 14, 1917
JEAN LOUISE FULLER *Parents:* Harvey C. Fuller, Julia Fuller	March 30, 1917	November 28, 1917

NAME	BORN	BAPTIZED
JAMES LEE PARDEE, JR.	August 4, 1916	November 29, 1917
Parents: James Lee Pardee, Elizabeth Mallory Pardee		
MABEL CAROLINE SCHNITZER	October 23, 1917	December 15, 1917
Parents: Charles Schnitzer, Carrie Schnitzer		
MARJORIE MARY BEISEL	August 21, 1917	January 20, 1918
Parents: R. Alvan Beisel, Margaret Beisel		
KATHRYN JANE MACDONALD	September 13, 1917	February 24, 1918
Parents: Dr. Foster Macdonald, Kathryn Macdonald		
MARY RUTH SHARKEY	August 5, 1917	April 14, 1918
Parents: Charles B. Sharkey, Lilian May Sharkey		
DONALD ROBERT BROWN	May 24, 1917	June 9, 1918
Parents: Albert Brown, Emma Brown		
DOROTHY MAY DONAHUE	October 25, 1917	June 11, 1918
Parents: Rev. James A. Donahue, Ida E. Donahue		
THOMAS JOSEPH WILDE	April 10, 1918	June 26, 1918
Parents: J. Walter Wilde, Ella Drumheller Wilde		
PETER BITTINGER VON HOFEN	January 1, 1918	July 7, 1918
Parents: Ray Mackey Von Hofen, Marjorie Vivian Von Hofen		
JOHN ALFRED YEAGER	April 4, 1918	July 12, 1918
Parents: Alfred Yeager, Agnes Cook Yeager		
DAVID JENKINS COOK, JR.	June 21, 1913	July 12, 1918
Parents: David Jenkins Cook, Mary A. Cook		
LUCILE FRYE	June 23, 1918	September 6, 1918
Parents: Myrtle Frye		
ALVAN MARKLE, III	June 12, 1918	September 16, 1918
Parents: Alvan Markle, Jr., Gladys Jones Markle		
BARBARA JEAN GOOD	June 11, 1918	September 25, 1918
Parents: William J. Good, Martha A. Good		
CLARA DORIS ZELLER	June 5, 1917	September 28, 1918
Parents: George Zeller, Clara Gay Zeller		
ALFREIDA HENRYETTA CHRISTIAN	January 1, 1918	October 18, 1918
Parents: Alfred H. Christian, Besse Christian		
RAYMOND DONALD MORGAN	July 24, 1918	October 22, 1918
Parents: Edgar A. Morgan, Lillian B. Morgan		

NAME	BORN	BAPTIZED
JAMES WILSON BOYLE *Parents:* Wallace L. Boyle, Winifred Boyle	August 6, 1918	October 22, 1918
MARGARET IRENE PORTER *Parents:* Clyde Porter, Ethel Porter	August 19, 1918	October 22, 1918
MARY MARKLE BANNARD *Parents:* William Newell Bannard, Jr., Emily Markle Bannard	July 23, 1916	November 2, 1918
WILLIAM NEWELL BANNARD, III *Parents:* William Newell Bannard, Jr., Emily Markle Bannard	June 12, 1918	November 2, 1918
RUTH KATHRYN SCHWARTZ *Parents:* William Schwartz, Margaret Thompson Schwartz	September 25, 1917	November 19, 1918
WILLIAM CLARENCE WISDOW *Parents:* John Wisdow, Alma Herring Wisdow	October 2, 1918	November 23, 1918
JENNIE GLADYS LESSER *Parents:* Fred O. Lesser, Mary F. Lesser	August 15, 1918	November 24, 1918
HAMILTON POWELL BURNARD *Parents:* Hamilton J. Burnard, Margaret Powell Burnard	June 6, 1918	November 24, 1918
WALTER JOHN DUGAN, JR. *Parents:* Walter Dugan, Gertrude Schaub Dugan	October 7, 1917	December 27, 1918
BETTY LOUISE METZ *Parents:* George F. Metz, Clara Wardell Metz	March 23, 1918	January 11, 1919
FLORENCE RIESS DUNN, JR. *Parents:* Edgar Dunn, Florence Riess Dunn	September 6, 1918	March 1, 1919
GEORGE MELVIN BROOKS *Parents:* George W. Brooks, Emma Brooks	December 11, 1917	April 13, 1919
ROBERT ELLSWORTH BUTLER *Parents:* Robert Q. E. Butler, Louise Bleckley Butler	March 25, 1918	April 18, 1919
MARGARET MARCIA MILLER *Parents:* James S. Miller, Gwenllian Davies Miller	September 3, 1918	April 20, 1919
GRACE MARGARET WELLIVER *Parents:* Charles Welliver, Catherine Myrtle Welliver	February 22, 1917	June 8, 1919
RUTH ELLEN WELLIVER *Parents:* Charles Welliver, Catherine Myrtle Welliver	February 12, 1919	June 8, 1919
ROBERT ALLAN SCHWARTZ *Parents:* William Schwartz, Margaret Thompson Schwartz	June 13, 1919	June 30, 1919

NAME	BORN	BAPTIZED
ROY FREDERICK DIETRICH *Parents:* Walter H. Dietrich, Anna Dietrich	May 30, 1919	July 4, 1919
GRACE ELWILDA MUIRHEAD *Parents:* T. Duncan Muirhead, Grace Doud Muirhead	August 9, 1919	August 16, 1919
KENNETH JOSEPH RADLEY *Parents:* Joseph Charles Radley, Alma Jane Radley	March 31, 1919	August 24, 1919
DOROTHY ELIZABETH BROWN *Parents:* William James Brown, Mary Jenny Knies Brown	September 9, 1919	October 26, 1919
WARREN CLYDE PEIRCE, JR. *Parents:* Warren Clyde Peirce, Frances Peirce	August 15, 1918	December 12, 1919
MARY RUTH KATHRYN WILLIAMS *Parents:* John M. Williams, Ruth C. Williams	January 26, 1909	January 25, 1920
ROY THOMAS WILLIAMS *Parents:* John M. Williams, Ruth C. Williams	December 19, 1919	January 25, 1920
LOUISE BUTLER SPENCER *Parents:* Dr. Robert Douglas Spencer, Julia Butler Spencer	February 6, 1920	April 3, 1920
NANCY JEAN METZ *Parents:* George F. Metz, Clara Wardell Metz	January 18, 1920	June 7, 1920
LOIS EDITH GOOD *Parents:* William John Good, Martha Schultz Good	March 5, 1920	June 7, 1920
EDGAR THOMAS BLEWITT *Parents:* Elmer Blewitt, Olive Thomas Blewitt	February 8, 1910	June 18, 1920
THOMAS WALTER HOUTZ *Parents:* Robert E. Houtz, Jeanette Thomas Houtz	May 15, 1920	June 18, 1920
JOHN ALBERT RENNER *Parents:* Kirk Renner, Geneva Gilmore Renner	April 12, 1913	June 21, 1920
RUTH LENORE WHITE *Parents:* Charles Howard White, Thelma Rose Budd White	June 9, 1920	July 4, 1920
HARRY RAY LOHMAN, JR. *Parents:* Harry Ray Lohman, Elizabeth Good Lohman	July 25, 1920	September 23, 1920
GEORGE WILMOT WOELFEL *Parents:* Ralph H. Woelfel, Edna Wilmot Woelfel	July 16, 1920	October 10, 1920
JOHN HENRY BIGELOW, III *Parents:* John Jason Bigelow, Jean William Bigelow	November 29, 1919	October 10, 1920

NAME	BORN	BAPTIZED
THOMAS VAUGHN MARKLE *Parents:* Alvan Markle, Jr., Gladys Jones Markle	May 12, 1920	October 21, 1920
ELMER GORDON JACOBS *Parents:* John Elmer Jacobs, Grace Jacobs	December 28, 1914	January 23, 1921
ROBERT BONNER JACOBS *Parents:* John Elmer Jacobs, Grace Jacobs	December 22, 1920	January 23, 1921
DONALD CHARLES SCHNITZER *Parents:* Charles Schnitzer, Carrie Frederick Schnitzer	January 11, 1921	February 16, 1921
BERTHA EMMA MARSHALL *Parents:* William Marshall, Bertha Marshall	August 6, 1920	March 16, 1921
FLORENCE LOUISE ROBERTS *Parents:* John E. Roberts, Mary Brown Roberts	December 3, 1920	March 20, 1921
DORIS HOPE TROUTMAN *Parents:* Grayson Troutman, Ruth Tingley Troutman	January 24, 1917	April 9, 1921
RUTH TINGLEY TROUTMAN *Parents:* Grayson Troutman, Ruth Tingley Troutman	January 11, 1919	April 9, 1921
EDWARD ADAMS ARMSTRONG *Parents:* Robert Armstrong, Emma Adams Armstrong	February 3, 1920	April 10, 1921
IVY THELMA HERTZ *Parents:* John Lester Hertz, Ivy Fry Hertz	September 16, 1920	April 10, 1921
ARIOVISTUS PARDEE, V *Parents:* James Lee Pardee, Elizabeth Mallory Pardee (by Rev. Charles R. Erdman, D.D.)	September 22, 1920	May 12, 1921
ALTHEDA JANE GOVAN *Parents:* Harold Govan, Arbutus Govan	December 18, 1920	May 25, 1921
HELEN LOUISE RODERICK *Parents:* David J. Roderick, Jr., Beatrice Walter Roderick	April 10, 1919	June 12, 1921
DAVID JAMES RODERICK, III *Parents:* David J. Roderick, Jr., Beatrice Walter Roderick	February 20, 1921	June 12, 1921
ALVIN WILLIAM HALL, JR. *Parents:* Alvin William Hall, Ruth Benner Hall	October 3, 1920	July 5, 1921
JEAN MARIE MILLER *Parents:* James S. Miller, Gwenllian Davies Miller	June 5, 1921	October 2, 1921
DORIS RUTH MACDONALD *Parents:* Dr. Foster B. Macdonald, Kathryn Macdonald	March 8, 1921	October 9, 1921

NAME	BORN	BAPTIZED
LOUISE KATHRYN WISDOW *Parents:* John Wisdow, Alma Wisdow	February 17, 1921	October 18, 1921
ROBERT HARRY BARBER *Parents:* Harry E. Barber, Edna Amelia Schmoll Barber	July 31, 1921	December 26, 1921
JEANETTE FLORENCE HOUTZ *Parents:* Robert E. Houtz, Jeanette M. Thomas Houtz	August 9, 1921	December 31, 1921
ALICE FLORENCE HENRY *Parents:* Russell Alfred Henry, Florence Schmauch Henry	December 5, 1920	January 15, 1922
GEORGE BUSHAR MARKLE, IV *Parents:* Alvan Markle, Jr., Gladys Jones Markle	October 29, 1921	February 8, 1922
MAY CLAIRE HENRY *Parents:* Russell Henry, Florence Henry	May 10, 1922	June 11, 1922
DORIS ELIZABETH YOUNG *Parents:* Alvin Young, Dora Schmieskors Young	March 24, 1922	June 11, 1922
IRENE MARTHA MARTIN *Parents:* William Robert Martin, Martha Mathues Martin	October 11, 1921	June 11, 1922
BARBARA BRIGHT DERSHUCK *Parents:* John R. Dershuck, Marguerite Bright Dershuck	January 16, 1922	June 11, 1922
DONALD WILLIAM SCHAUB *Parents:* Henry M. Schaub, Pauline H. Schaub	February 16, 1922	June 11, 1922
JAMES DICK SCHWARTZ *Parents:* Edward C. Schwartz, Alma D. Schwartz	June 24, 1922	July 20, 1922
GLORIA JUNE RICE *Parents:* M. Gurney Rice, Marion M. Rice	June 9, 1922	July 23, 1922
JOHN WILLIAM SCHWARTZ *Parents:* William John Schwartz, Margaret Schwartz	August 21, 1921	October 10, 1922
DAVID GEORGE MARSHALL *Parents:* William Marshall, Bertha Marshall	January 12, 1922	October 25, 1922
EDWARD STEVENSON BOYLE *Parents:* Edward B. Boyle, Ellen M. Boyle	July 24, 1922	November 14, 1922
JOSEPH EDWIN LUNDY *Parents:* Harold E. Lundy, Ora Bolender Lundy	October 28, 1922	February 28, 1923
HARRY CHARLES RICE *Parents:* Harry C. Rice, Mildred B. Rice	December 13, 1922	March 18, 1923

NAME	BORN	BAPTIZED
BARBARA LOUISE REYNOLDS *Parents:* Kenneth S. Reynolds, May Smith Reynolds	July 4, 1922	March 18, 1923
CHARLES HENRY HERTZ *Parents:* John Lester Hertz, Ivy Fry Hertz	February 28, 1922	May 6, 1923
WALTER FREDERICK HERTZ *Parents:* John Lester Hertz, Ivy Fry Hertz	April 12, 1923	May 6, 1923
STIRLING WILLIAMS *Parents:* John M. Williams, Ruth Williams	October 25, 1922	May 25, 1923
GENEIVEV WILLIAMS *Parents:* John M. Williams, Ruth Williams	October 25, 1922	May 25, 1923
ANNA MARY WELLIVER *Parents:* Charles Welliver, Catherine M. Welliver	September 4, 1921	June 10, 1923
HAZEL GERTRUDE WELLIVER *Parents:* Charles Welliver, Catherine M. Welliver	March 9, 1923	June 10, 1923
WALTER DALBERT GREEN, JR. *Parents:* Walter D. Green, Marion Morris Green	December 30, 1922	June 10, 1923
EVELYN MAY VANNAUKER *Parents:* George Harrison Vannauker, Annie Mumaw Vannauker	May 6, 1923	June 10, 1923
RODNEY AUSTIN WALSER *Parents:* Frederick Walser, Tessie S. Walser	September 30, 1922	June 27, 1923
JEAN LOUISE HOLMAN *Parents:* Allan Weir Holman, Alma S. Holman	March 21, 1923	June 27, 1923
JOHN STANLEY HALDEMAN *Parents:* Stanley Haldeman, Clara Wilner Haldeman	December 1, 1922	July 8, 1923
LUCILLE ANN HOUTZ *Parents:* Robert E. Houtz, Jeanette Thomas Houtz	March 3, 1923	July 11, 1923
MABLE WELLIVER JENKINS *Parents:* Norris Jenkins, Anna Mary Jenkins	May 25, 1923	September 23, 1923
MARION ELIZABETH CREASE *Parents:* Lewis R. Crease, Alverta Crease	July 31, 1923	October 11, 1923
DOROTHY DAWN BRONSON *Parents:* William Bronson, Jean Bronson	June 12, 1923	December 16, 1923
ETHEL JEAN BABBITT *Parents:* Charles Holton Babbitt, Ethel Mae Berner Babbitt	December 15, 1922	December 16, 1923

NAME	BORN	BAPTIZED
FRANCES ELIZABETH GARNER	April 16, 1918	January 6, 1924
Parents: Carroll Ambrose Garner, Helen Townend Garner		
JOHN CARROLL GARNER	October 30, 1922	January 6, 1924
Parents: Carroll Ambrose Garner, Helen Townend Garner		
ROBERT ALBERT BARTLETT	January 19, 1924	January 20, 1924
Parents: Samuel R. Bartlett, Mary Bartlett		
PAULINE E. MEYERS	August 29, 1922	January 28, 1924
Parents: Leon Edward Meyers, Margaret Meyers		
SARAH DEAN JORDAN	January 27, 1924	June 8, 1924
Parents: Ward D. Jordan, Mabell Jordan		
JOHN DEFOREST HERTZ	April 18, 1924	June 8, 1924
Parents: John L. Hertz, Ivy Fry Hertz		
WILLIAM HERMON HOPKINS, JR.	December 9, 1923	July 22, 1924
Parents: William Hermon Hopkins, Grace Gertrude Hopkins		
MARY ADELINE WOOD	July 29, 1923	July 26, 1924
Parents: George R. Wood, Mary P. Wood		
IDA MARGARIETE WALKER	August 16, 1924	September 17, 1924
Parents: James Gordon Walker, Helen Dorothy Walker		
JEAN LOUISE LOHMAN	September 30, 1921	September 18, 1924
Parents: John Greenleaf Lohman, Helen Vadilla Lohman		
EDITH MARTHA GOOD	December 12, 1924	January 27, 1925
Parents: William John Good, Martha Schultz Good		
GEORGE EVANS WATKINS, JR.	November 22, 1924	February 7, 1925
Parents: George Evans Watkins, Martha Jamison Watkins		
MARION NEWTON POWELL	November 13, 1924	April 12, 1925
Parents: William Mennig Powell, Janet Thomas Powell		
PHYLLIS ANN SCHAUB	February 1, 1924	April 12, 1925
Parents: Henry M. Schaub, Pauline H. Schaub		
DORIS ELENVY LLOYD	October 30, 1924	April 12, 1925
Parents: Grier Lloyd, Josephine D. Lloyd		
WILLIAM SEWARD BRONSON	March 20, 1925	June 21, 1925
Parents: William H. Bronson, Jean Seward Bronson		
RALPH HARTMAN WOELFEL	April 19, 1925	June 21, 1925
Parents: Ralph Woelfel, Edna Wilmot Woelfel		

NAME	BORN	BAPTIZED
HELEN JANE ROWE MALKAMES	July 3, 1924	June 21, 1925
Parents: James P. Malkames, Helen Rowe Malkames		
GEORGE ALEXANDER PATTERSON, JR.	May 5, 1925	June 21, 1925
Parents: George A. Patterson, Lucy Mumaw Patterson		
LOIS MAE RAUSCH	March 23, 1925	June 21, 1925
Parents: Charles G. Rausch, Ada Mae Rausch		
ROBERT TAYLOR RENNER	August 18, 1920	June 29, 1925
Parents: J. Kirk Renner, Geneva C. Renner		
MARGARET LILLIAN OWENS	May 23, 1920	July 12, 1925
Parents: Haydn Owens, Louise Bates Owens		
HAYDN OWENS, JR.	September 23, 1921	July 12, 1925
Parents: Haydn Owens, Louise Bates Owens		
ROBERT LLOYD OWENS	November 17, 1924	July 12, 1925
Parents: Haydn Owens, Louise Bates Owens		
ERMA GRACE HAYES	July 3, 1925	October 25, 1925
Parents: David J. Hayes, Erma Gertrude Hayes		
SHIRLEY ALICE RICE	July 20, 1925	December 12, 1925
Parents: Harry C. Rice, Mildred Rice		
PAUL RICE WILLIAMS	August 28, 1925	December 12, 1925
Parents: Paul E. Williams, Dorothy Williams		
MARILYN JANE DINKLOCKER	November 30, 1925	March 14, 1926
Parents: Herbert Dinklocker, Elizabeth Williams Dinklocker		
DONALD JAMES BROWN, JR.	November 16, 1925	March 21, 1926
Parents: Donald J. Brown, Helen Brown		
HELEN MARGUERITE SHERWOOD	January 22, 1914	March 24, 1926
Parents: William F. Sherwood, Mildred D. Sherwood		
MARY JANE GOLDSWORTHY	February 16, 1926	June 13, 1926
Parents: James Edmund Goldsworthy, Salina Gwen Goldsworthy		
AGNES MARY ROBERTS	December 23, 1925	June 13, 1926
Parents: John E. Roberts, Mary Brown Roberts		
DOROTHY ANN ROSS MALKAMES	February 9, 1925	June 13, 1926
Parents: Harry J. Malkames, Jr., Mary Agnes Ross Malkames		
NANCY LOUISE YOST	November 22, 1924	June 13, 1926
Parents: Herman B. Yost, Louise W. Yost		

NAME	BORN	BAPTIZED
DORIS PHOEBE GREEN *Parents:* Walter D. Green, Marion Morris Green	November 21, 1925	June 13, 1926
HAROLD GILBERT HARVEY *Parents:* William J. Harvey, Janet Yeager Harvey	June 1, 1926	July 15, 1926
RUTH CLIFFORD JONES *Parents:* G. Parker Jones, Altheda Zierdt Jones	June 1, 1926	October 12, 1926
GEORGE WRIGHT PEAVEY HEFFELFINGER, JR. *Parents:* George Wright Peavey Heffelfinger, Ruth Jones Heffelfinger	October 15, 1926	January 2, 1927
LOUISE AUDREY TREMAYNE *Parents:* William Earl Tremayne, Arline Wilmot Tremayne	July 10, 1924	January 16, 1927
ELEANOR WILMOT TREMAYNE *Parents:* William Earl Tremayne, Arline Wilmot Tremayne	July 30, 1926	January 16, 1927
HELENA LOUISE BROWN *Parents:* Elmer Brown, Louise Brown	December 26, 1926	February 27, 1927
JOHN MALCOLM REED, JR. *Parents:* John Malcolm Reed, Elizabeth Reed	March 16, 1926	March 9, 1927
JAMES REESE MUNROE *Parents:* Robert J. Munroe, Mary R. Munroe	November 10, 1926	April 10, 1927
LOUIS JOHN VANDEN BOSCH *Parents:* Rev. Ernest Bosch, Frances Mills Vanden Bosch	November 22, 1926	April 26, 1927
MARGUERITE BRIGHT DERSHUCK *Parents:* John R. Dershuck, Marguerite Bright Dershuck	July 22, 1926	June 12, 1927
JEAN LORITA MACALLISTER *Parents:* Archie T. MacAllister, Jr., Lorita Bates MacAllister	September 25, 1926	June 12, 1927
DAVID WALTER JENKINS *Parents:* Norris S. Jenkins, Anna Mary Welliver Jenkins	May 2, 1927	June 12, 1927
PHILIP RANDOLPH SCHWARTZ *Parents:* Edward C. Schwartz, Alma Dick Schwartz	April 18, 1926	July 23, 1927
SHIRLEY ANNE VANNAUKER *Parents:* G. Harrison Vannauker, Anne Evelyn Vannauker	June 12, 1927	October 9, 1927
CAROLYN MAY MARGWARTH *Parents:* Alvin Edward Margwarth, Martha Penman Margwarth	July 8, 1927	October 9, 1927
EDNA WILMOT WOELFEL *Parents:* Ralph H. Woelfel, Edna Wilmot Woelfel	October 6, 1926	October 16, 1927

NAME	BORN	BAPTIZED
WILMOT CARLYLE JONES, JR.	September 12, 1927	December 18, 1927
Parents: Wilmot C. Jones, Marion Davis Jones		
JOHN EDWARD JACOBS	June 9, 1927	January 22, 1928
Parents: J. Harold Jacobs, Margaret Boughner Jacobs		
HELENE ELIZABETH WILLIAMS	November 6, 1927	January 22, 1928
Parents: Chester Williams, Olive Williams		
HENRIETTA MELANIE L. TURIN	July 30, 1927	January 22, 1928
Parents: Louis Henri Turin, Leah Martin Turin		
LAVERN HILBERT TROUP	September 17, 1927	January 31, 1928
Parents: Orville Isaac Troup, Jennie Helen Fletcher Troup		
JAMES ROBERT BROWN	December 19, 1927	February 26, 1928
Parents: Elmer Brown, Louise Brown		
GRACE NICHOLSON MARTIN	March 7, 1928	May 6, 1928
Parents: Frank Martin, Christina Martin		
RICHARD MARTIN TOLERICO	March 24, 1928	May 13, 1928
Parents: Anthony Tolerico, Minnie Martin Tolerico (by Rev. Edwin R. Worrell, D.D.)		
ESTHER LOUISE REMICK	January 25, 1924	May 27, 1928
Parents: Walter Leigh Remick, Erminie Ayer Remick		
SARAH ELIZABETH REMICK	August 28, 1925	May 27, 1928
Parents: Walter Leigh Remick, Erminie Ayer Remick		
MARGARET ANN KOSTENBAUDER	April 21, 1928	June 10, 1928
Parents: Arthur Kostenbauder, Leah Hower Kostenbauder		
CAMERON WELLIVER CLYDE	January 13, 1928	June 10, 1928
Parents: Cameron Hillhouse Clyde, Myrtle Welliver Clyde		
ALVAN RUSSELL MUMAW	February 21, 1928	June 10, 1928
Parents: John R. Mumaw, Romaine Horsefield Mumaw		
BEVERLEY HELEN WALKER	November 3, 1927	September 25, 1928
Parents: Robert Bonner Walker, Marion Walker		
MARIAN VAUGHN MARKLE	March 12, 1928	September 27, 1928
Parents: Alvan Markle, Jr., Gladys Jones Markle		
ROBERT RALPH GITZ	December 4, 1927	October 5, 1928
Parents: Ralph Gitz, Elizabeth Gitz		
MARY LOUISE SCHWARTZ	July 14, 1928	October 21, 1928
Parents: George Philip Schwartz, Margaret Schwartz		

NAME	BORN	BAPTIZED
CHARLES HENRY RICE WILLIAMS	June 29, 1928	November 11, 1928
Parents: Paul Williams, Dorothy Williams		
CLIFFORD DAVID JUSTUS ZIERDT	September 6, 1928	November 11, 1928
Parents: Walter Zierdt, Julia Zierdt		
MARION ELIZABETH HELLINGS	June 29, 1928	December 9, 1928
Parents: William Thomas Hellings, Isabel Smith Hellings		
NELDA PIERCE SLOAN	August 4, 1928	December 9, 1928
Parents: James Mackenzie Sloan, Rhea Stevenson Sloan		
ELIZABETH MCHOSE COSTA	October 31, 1928	December 23, 1928
Parents: Dr. Walter V. Costa, Edythe McHose Costa		
ALICE ELIZABETH REICHELDERFER	October 19, 1927	December 30, 1928
Parents: Herbert Reichelderfer, Mary Wendel Reichelderfer		
CONSTANCE MARCELLE BENNETT	July 1, 1927	January 20, 1929
Parents: George Newbaker Bennett, Florence E. Bennett		
MARK GRIFFIN JONES	March 8, 1928	January 31, 1929
Parents: Luther E. Jones, Fannie Jones		
MARLIN BRICE STEWART	January 14, 1929	February 16, 1929
Parents: Robert Stewart, Alma Stewart		
PHYLLIS MARGARET HAUGHTON	March 22, 1929	March 24, 1929
Parents: Emerson I. Haughton, Margaret Haughton		
RUTH LOUISE BROWN	October 14, 1928	April 28, 1929
Parents: Dr. Charles W. Brown, Marion Brown		
RUTH JANE BOYLE	March, 1929	June 9, 1929
Parents: Wallace Lee Boyle, Winifred M. Boyle		
ELIZABETH JANE DERSHUCK	November 27, 1927	June 9, 1929
Parents: John Raymond Dershuck, Marguerite Bright Dershuck		
MIRIAM ELIZABETH PARDEE	March 11, 1929	June 9, 1929
Parents: Calvin Pardee, III, Miriam E. Henninger Pardee		
DAVID FERDINAND SWANEY	September 28, 1924	June 9, 1929
Parents: Daniel B. Swaney, Maud Swaney		
ELLEN BERNICE MUSSINA	March 17, 1929	June 16, 1929
Parents: George Harold Mussina, Jeanette Martha Mussina		
MARY MILLICENT EYSTER NORRIS	August 5, 1924	July 21, 1929
Parents: Edwin Phillip Norris, Mary Bigelow Eyster Norris		

NAME	BORN	BAPTIZED
DAVID BIGELOW NORRIS *Parents:* Edwin Phillip Norris, Mary Bigelow Eyster Norris	January 13, 1929	July 21, 1929
JAMES GORDON WALKER, JR. *Parents:* James Gordon Walker, Helen Walker	August 28, 1929	October 6, 1929
BETTY JANE WILLIAMS *Parents:* George C. Williams, Gertrude S. Williams	November 22, 1929	November 23, 1929
THOMAS ARTHUR WILLIAMS *Parents:* Paul Williams, Dorothy Williams	September 6, 1929	November 24, 1929
FREDERICK AGARD BROWN, JR. *Parents:* Frederick Agard Brown, Ruth Brown	December 12, 1929	December 14, 1929
CHARLES HENRY TYSON *Parents:* Frank Harold Tyson, Mary Aridine Tyson	December 13, 1929	December 23, 1929
CATHERINE JANE BUCHHOLZER *Parents:* William Buchholzer, Margaret Buchholzer	October 6, 1929	January 19, 1930
ALLAN WEIR HOLMAN, JR. *Parents:* Allan W. Holman, Alma Schwartz Holman	July 28, 1929	January 19, 1930
FRANCES CHRISTINA MARTIN *Parents:* Frank Ferrier Martin, Christina Martin	November 19, 1929	February 23, 1930
ISABEL DRYFOOS ROPER *Parents:* John L. Roper, Sarah Dryfoos Roper	February 11, 1929	March 2, 1930
ALICE LOUISE PATTERSON *Parents:* George Patterson, Lucy Patterson	October 21, 1929	April 13, 1930
JASON ALBERT MUCHER *Parents:* John Samuel Mucher, Henrietta McHose Mucher	October 18, 1929	April 15, 1930
NANCY JANE TROUP *Parents:* Orville Isaac Troup, Jennie Fletcher Troup	December 11, 1929	April 15, 1930
ELLA CHRISTINE SCHILLINGER *Parents:* Harold Otto Schillinger, Mary Allen Leckie Schillinger	March 30, 1929	April 18, 1930
JOHN ALTMILLER *Parents:* Charles William Altmiller, Altheda Martin Leckie Altmiller	April 12, 1929	April 18, 1930
BETTY JANE WELCH *Parents:* Logan Atlee Welch, Catherine Jane Welch	December 24, 1929	April 20, 1930
KATHRYN WALKLEY YOST *Parents:* Herman Bird Yost, Louise Walkley Yost	October 27, 1929	June 15, 1930

NAME	BORN	BAPTIZED
MARY LOUISE POLLOCK *Parents:* Louis A. Pollock, Pearl E. Pollock	March 26, 1930	June 15, 1930
ELIZABETH JANE JACOBS *Parents:* Harold Jacobs, Margaret Jacobs	June 13, 1930	June 15, 1930
DORIS MAE JACOBS *Parents:* Walter R. Jacobs, Emma Jacobs	May 20, 1930	June 15, 1930
JOAN DICK SCHWARTZ *Parents:* Edward C. Schwartz, Alma Schwartz	February 18, 1929	July 6, 1930
FRANK HAROLD HUGHES, JR. *Parents:* Frank Harold Hughes, Elsie Dick Hughes	November 27, 1929	July 6, 1930
JACK GORE COLLINS *Parents:* William George Collins, Louise Van Horsen Jack Collins	June 22, 1930	November 27, 1930
LINDA MORSE *Parents:* William Lauderbach Morse, Elizabeth Stark Morse	June 24, 1930	November 30, 1930
NORMA FLORENCE WILLIAMS *Parents:* George Charles Williams, Gertrude Sarah Bower Williams	November 22, 1930	December 8, 1930
JEAN LOUISE MUMAW *Parents:* John Mumaw, Romaine Mumaw	August 21, 1930	December 19, 1930
THOMAS LANDON HOWARD, JR. *Parents:* Thomas Landon Howard, Marie Dick Howard	January 12, 1930	December 28, 1930
ROBERT DAVIS JONES *Parents:* Wilmot C. Jones, Marion Davis Jones	September 10, 1930	January 11, 1931
ROGER JACKSON EVANS, JR. *Parents:* Roger J. Evans, Alma Schwartz Evans	October 31, 1930	April 19, 1931
JOHN RUSSELL DANNER, JR. *Parents:* John Russell Danner, Lucile Harry Danner	July 17, 1930	June 14, 1931
NANCY VOGEL KOSTENBAUDER *Parents:* Arthur Kostenbauder, Leah Hower Kostenbauder	November 7, 1930	June 14, 1931
ELLEN JANE TROUTMAN *Parents:* Louis George Troutman, Ellen Roderick Troutman (Birth at Allentown)	December 9, 1930	July 12, 1931
MARGARET JANE SANDROW *Parents:* Edward Sandrow, Margaret Schwartz Sandrow	December 8, 1930	September 27, 1931
ROBERT BONNER WALKER, JR. *Parents:* Robert Bonner Walker, Marion Walker	January 27, 1929	January 8, 1932

NAME	BORN	BAPTIZED
NANCY LOUISE MCQUAID *Parents:* James G. McQuaid, Mary E. McQuaid	September 16, 1931	January 17, 1932
MARTHA JANE MARGWARTH *Parents:* Alvin Edward Margwarth, Martha Penman Margwarth	October 16, 1931	January 17, 1932
BETTY LOU PAYNE *Parents:* Thomas Payne, Lillian Payne	August 14, 1931	January 17, 1932
ARTHUR ELLSWORTH DICK, III *Parents:* Arthur Ellsworth Dick, Jr., Helen Louise Deitrich Dick	December 2, 1931	May 8, 1932
HELEN LOUISE WOLFE *Parents:* Allan P. Wolfe, Helen J. Wolfe	May 10, 1931	May 10, 1932
MERLYN ANN ABBOTT *Parents:* Royce Abbott, Mary Abbott	March 10, 1932	June 19, 1932
MYRTLE ELAINE WELCH *Parents:* Logan Welch, Catherine Welch	January 11, 1932	June 19, 1932
WILLIAM LAUDERBACH MORSE, JR. *Parents:* William Lauderbach Morse, Elizabeth Stark Morse	February 5, 1932	June 19, 1932
DORIS LOUISE DELUCA *Parents:* Frank Joseph DeLuca, Mary Louise Case DeLuca	May 22, 1932	June 26, 1932
LAWRENCE RICHARD GREEN *Parents:* Walter D. Green, Marion Morris Green	November 9, 1931	July 10, 1932
NANCY ANN DINKLOCKER *Parents:* Herbert Dinklocker, Elizabeth Williams Dinklocker	July 7, 1931	July 17, 1932
BETTY JEAN OLNEY *Parents:* Jesse Hendrick Olney, Jean Olney	July 19, 1932	November 3, 1932
ZITELLA JUNE REDELBERGER *Parents:* Earl J. Redelberger, Lilly Mae Redelberger	June 3, 1932	January 27, 1933
JOAN ELIZABETH MUNROE *Parents:* Robert J. Munroe, Mary W. Munroe	August 12, 1932	February 19, 1933
WILLIAM MAYSON NEEL, JR. *Parents:* William Mayson Neel, Ruth Thomas Neel	December 23, 1932	February 21, 1933
GEORGE RODERICK GROSS *Parents:* George J. Gross, Elizabeth Roderick Gross	September 20, 1932	March 12, 1933
ROBERT THOMAS SCHNITZER *Parents:* Charles Schnitzer, Carrie Schnitzer	April 24, 1933	May 10, 1933

NAME	BORN	BAPTIZED
CHARLES GEORGE CLYDE *Parents:* Cameron H. Clyde, Myrtle Clyde	October 3, 1932	June 11, 1933
LOIS PATRICIA JACOBS *Parents:* J. Harold Jacobs, Margaret B. Jacobs	June 4, 1932	June 11, 1933
ROBERT ARDEN WICKUS *Parents:* Ralph W. Wickus, Irene H. Wickus	January 20, 1926	June 11, 1933
JOYCE ELAINE WICKUS *Parents:* Ralph W. Wickus, Irene H. Wickus	April 14, 1929	June 11, 1933
JOHN ROBERT MUMAW *Parents:* John R. Mumaw, Evelyn R. Mumaw	April 21, 1933	July 10, 1933
CALVIN PARDEE, IV *Parents:* Calvin Pardee, III, Miriam Henninger Pardee (by Rev. Dr. Erdman, at Lake Placid)	July 14, 1932	1933
PAUL JOSEPH TOLERICO *Parents:* Anthony Tolerico, Minnie Martin Tolerico	August 16, 1933	October 15, 1933
DAVID RANDOLPH EVANS *Parents:* Roger Jackson Evans, Alma Schwartz Evans	May 11, 1933	December 31, 1933
GLADYS HAUGHTON *Parents:* Emerson Haughton, Margaret Haughton	October 28, 1933	January 25, 1934
RICHARD DAVID GROSS *Parents:* George Jacob Gross, Elizabeth Roderick Gross	October 7, 1933	April 1, 1934
BONNIE JEAN MUNROE *Parents:* James Clyde Munroe, Ethyl D. Munroe	September 20, 1933	April 8, 1934
ESTELLE OSLER *Parents:* John Fisher Osler, Vesta Hoffman Osler	July 15, 1933	April 15, 1934
JAMES ALLAN CORSON *Parents:* Edwin C. Corson, Helen Corson	April 22, 1928	April 22, 1934
ROBERT ANTHONY PAYNE *Parents:* Thomas Payne, Lillian Payne	July 14, 1933	June 10, 1934
ROBERT OAKLEY COLLINS *Parents:* William George Collins, Louise Van Horsen Jack Collins	April 1, 1933	June 10, 1934
DAVID KESTER ZIERDT *Parents:* Clifford Klinger Zierdt, Loretta Kester Zierdt	May 20, 1934	June 13, 1934
BETTIE ANN GORMSEN *Parents:* Norman E. Gormsen, Elizabeth Gormsen	April 14, 1934	July 1, 1934

NAME	BORN	BAPTIZED
ROLAND EMERSON EDMUNDS, JR.	May 18, 1934	July 8, 1934
Parents: Roland E. Edmunds, Edith Powell Edmunds		
DAVID ANDERSON JOHNSTON, JR.	July 14, 1934	December 2, 1934
Parents: David Anderson Johnston, Gertrude Keller Johnston		
FRANK HENRY WALSER	July 18, 1934	February 10, 1935
Parents: Frank Walser, Jane Nicholas Walser		
ROBERT NELSON ROSENBERGER	November 22, 1934	April 21, 1935
Parents: Percy M. Rosenberger, Lois Heppe Rosenberger		
JAMES DICK HUGHES	March 25, 1935	June 2, 1935
Parents: Frank H. Hughes, Elsie Dick Hughes		
CONSTANCE ELIZABETH LLOYD	April 10, 1935	June 2, 1935
Parents: Grier Lloyd, Josephine D. Lloyd		
DOROTHY ELIZABETH BOUGHNER	February 20, 1935	June 9, 1935
Parents: Munroe Boughner, Dorothy Elizabeth Boughner		
KAYE ELLEN WICKUS	August 4, 1934	June 9, 1935
Parents: Ralph W. Wickus, Irene H. Wickus		
SHIRLEY LOU STEWART	May 29, 1935	July 13, 1935
Parents: Robert Pierce Stewart, Alma Mae Stewart		
JAMES CLYDE MUNROE, JR.	January 2, 1935	July 14, 1935
Parents: James Clyde Munroe, Ethyl Fox Munroe		
MARILYN FLORENCE JAMES	August 30, 1935	October 6, 1935
Parents: Ernest Henry James, Florence Koehler James		
WILLIAM CHARLES RADLEY, JR.	July 25, 1934	October 31, 1935
Parents: William Charles Radley, Alverna Radley		
JO ANN WILDE	September 23, 1935	January 12, 1936
Parents: James R. Wilde, Josephine R. Wilde		
CHRISTIAN WILLIAM MUHLSTEFF, JR.	May 25, 1935	January 17, 1936
Parents: Christian William Muhlsteff, Lillian Grier Muhlsteff		
WILLIAM HAINES KENT	July 25, 1934	January 26, 1936
Parents: Willis Haines Kent, Ethel Trostle Kent		
ROBERT LOUIS TOLERICO	November 18, 1935	January 26, 1936
Parents: Anthony Tolerico, Minnie Martin Tolerico		
JOHN DAVID MUELLER	June 11, 1934	June 14, 1936
Parents: Frank C. Mueller, Kathryn R. Mueller		

NAME	BORN	BAPTIZED
THOMAS EARLE MUNROE *Parents:* Robert J. Munroe, Mary W. Munroe	December 23, 1935	June 14, 1936
MARGIE ANNE WELCH *Parents:* Logan Welch, Catherine Welch	November 15, 1935	June 14, 1936
JAMES WALTER DICK *Parents:* Arthur Ellsworth Dick, Jr., Helen Dietrich Dick	May 11, 1936	July 12, 1936
LEILA JANE LUBRECHT *Parents:* Frederick Harry Lubrecht, Grace Bachman Lubrecht	March 10, 1936	July 12, 1936
WILLIAM HENRY CHARLES GERLACH *Parents:* William H. Gerlach, Helen P. Gerlach	June 14, 1936	August 27, 1936
ALICE MAE MARCKS *Parents:* Harold Clarence Marcks, Lillian Wallace Marcks	July 15, 1936	October 10, 1936
JANYCE ELIZABETH BELL *Parents:* Edgar Bell, Velma Elizabeth Bell	June 24, 1936	October 11, 1936
HARRY MELICK KELLER JOHNSTON *Parents:* David Anderson Johnston, Gertrude Keller Johnston	May 14, 1936	October 11, 1936
JACQUELINE LOU TROUPE *Parents:* Orville I. Troupe, Jennie Helen Troupe	August 14, 1935	November 30, 1936
VESTA OSLER *Parents:* John Fisher Osler, Vesta Hoffman Osler	April 15, 1935	December 13, 1936
GAYLE ELVANENE WEIDNER *Parents:* Bruce Van Scoyoc Weidner, Elsa Ottinger Weidner	August 10, 1936	January 17, 1937
ROLAND LLEWELLYN PRITCHARD *Parents:* Roland W. Pritchard, Mary Jane Pritchard	July 26, 1936	January 17, 1937
BARBARA ANN BILLMAN *Parents:* Walter James Billman, Barbara Estelle Billman	October 21, 1936	April 11, 1937
LLEWELLYN FOGEL DRYFOOS, JR. *Parents:* Llewellyn Fogel Dryfoos, Mary Fahringer Dryfoos	October 6, 1936	June 13, 1937
HENRY DRYFOOS, IV *Parents:* Henry Dryfoos, III, Pauline Webb Dryfoos	February 11, 1937	June 13, 1937
HAROLD KENNETH ROSENBERGER *Parents:* Percy M. Rosenberger, Lois Heppe Rosenberger	February 28, 1937	June 20, 1937

NAME	BORN	BAPTIZED
Nancy Gormsen	May 19, 1935	June 23, 1937
Parents: Norman E. Gormsen, Elizabeth Danzer Gormsen		
Ann Stewart Hafleigh	December 22, 1936	June 26, 1937
Parents: Homer Stewart Hafleigh, Ruth Meriam Hafleigh		
Edward Joseph Morrell	August 31, 1936	July 4, 1937
Parents: Edward Eugene Morrell, Mary Elizabeth Morrell		
Dale Robert Muhlsteff	May 17, 1937	July 4, 1937
Parents: Christian William Muhlsteff, Lillian Grier Muhlsteff		
Robert James Eckroade	June 24, 1937	July 25, 1937
Parents: Kermit R. Eckroade, June Martin Eckroade		
Arthur Dick Howard	July 5,1933	July 28, 1937
Parents: Thomas Landon Howard, Marie Antoinette Dick Howard		

ADULT BAPTISMS

NAME	BORN	BAPTIZED
Hattie Beddoe		January 8, 1897
Azro L. Beddo	December 25, 1873	January 12, 1898
Lucius Warren Beddo	December 25, 1873	January 12, 1898
Howard Richard Robuts	September 24, 1881	April 10, 1898
Amos McNeal	May 28, 1818	April 12, 1898
Annie Eliza Welch (Mrs. J. E.)	December 11, 1869	April 21, 1898
Marjorie Randolph Van Wickle	September 12, 1883	April 2, 1899
Ethel Stratton Bullock	January 23, 1884	April 2, 1899
James Wilson Rhoads Engle	November 18, 1886	April 1, 1900
George Stuart Engle	January 13, 1885	June 29, 1900
Ralph Wadsworth Dodson	October 3, 1883	January 13, 1901
William Jesse Watson	February 19, 1883	January 13, 1901
Grace Watson	June 17, 1885	January 13, 1901
Mrs. Annie Drake		April 4, 1901
Nellie Bernice Spangler	November 7, 1882	April 7, 1901
Edna Amelia Geraldine Spangler	November 4, 1887	April 7, 1901
Anna Elizabeth Chase	June 27, 1881	July 7, 1901
Anna Agnes McNair		January 12, 1902
Gertrude Belle Sadler		July 3, 1902
Alexander Stuart Monroe	November 22, 1888	April 5, 1903
Bertha Goodwin Thornton		January 10, 1904
Pearl Victoria Hampshire		July 3, 1904
Philip Velasco Weaver	March 11, 1855	March 28, 1905

NAME	BORN	BAPTIZED
Florence May Parks	May 28,	April 1, 1906
Annie Gwendolyn Powell		April 1, 1906
Esther Alice Rood	June 9, 1891	December 18, 1907
Alvan Markle, Jr.	July 28, 1889	January 4, 1908
Donald Markle	August 29, 1892	January 4, 1908
Joseph Donald Stone	October 17, 1893	January 12, 1908
Helen Dorothy Jamison	December 9, 1893	July 5, 1908
Lincoln Romero Castator	April 25, 1880	June 4, 1909
Mrs. Jane Watkins	August 20, 1850	December 13, 1909
Thomas Morgan Powell	February 1, 1862	December 13, 1909
William Powell Watkins	September 28, 1874	December 13, 1909
George Evans Watkins	April 29, 1877	December 13, 1909
Frank Pardee, Jr.	September 7, 1893	January 9, 1910
Thomas Foster Williams	July 16, 1896	April 3, 1910
Jane Engle Hewlitt (Mrs. Carleton)		April 3, 1910
Mrs. Amanda Zierdt		January 13, 1912
Margaret Mae Goldsworthy	July 5, 1897	December 20, 1912
Birton Derr Boone	December 14, 1868	March 29, 1913
Jeanette May Thomas	August 25, 1890	April 2, 1913
Chester Louis Williams	December 14, 1897	April 6, 1913
Elizabeth Williams	December 4, 1898	April 6, 1913
Helen Parry Samuels	August 25, 1899	April 6, 1913
Horace C. Wilcox		July 6, 1913
Sadie E. Wilcox	October 7, 1882	July 6, 1913
Charles Henry Crellin	February 1, 1855	July 3, 1914
Warren Clyde Pierce		July 5, 1914
Morton Harrison McTurk	March 2, 1889	February 23, 1915
Mabell Jordan (Wife of Prof. W. D.)	November 29, 1884	April 2, 1916
Mildred Spore	February 12, 1883	April 2, 1916
Bessie Spore	September 5, 1855	April 2, 1916
John Frederick Schmieskors	July 5, 1900	January 13, 1918
Cora Jane Penman	February 7, 1904	April 7, 1918
Lillian Bohner Morgan (Mrs. Edgar A.)	June 6, 1900	October 22, 1918
Schuyler Colfax Ridgeway		June 12, 1919
Douglas Rex Schmieskors		April 4, 1920
Henry Arthur Phelps		April 4, 1920
Alice Elizabeth Phelps		April 4, 1920
Katherine Phelps		April 4, 1920
Grier Lloyd		July 3, 1920

NAME	BORN	BAPTIZED
Margaret Brown Evert	April 3, 1907	April 3, 1921
Helen Bertelle Penman	May 24, 1907	April 3, 1921
Elizabeth Jane Roderick	October 23, 1907	April 3, 1921
Gertrude Mazetta Bredbenner	September 15, 1903	April 1, 1923
Marion Phelps	October 28, 1909	April 1, 1923
William Menzo Lloyd	August 20, 1894	June 22, 1923
Mabel Gertrude Penman	November 23, 1909	April 6, 1924
Mildred Dorothea Sherwood	July 4, 1908	April 6, 1924
William Franklin Sherwood	January 19, 1887	March 24, 1926
Anson Edward Sherwood	July 12, 1909	March 24, 1926
Robert Carl Corliss Palmer	August 1, 1910	April 4, 1926
Lloyd Newton Palmer	November 30, 1912	April 3, 1927
Clara Josephine Williams	October 22, 1914	April 7, 1929
Virginia Forney Johns Nissly	January 16, 1912	April 6, 1930
Mary Belle Johns Nissly	May 1, 1916	April 6, 1930
Emerson Haughton	August 10, 1900	April 5, 1931
Greta Madeline Palmer	November 16, 1914	April 3, 1932
Alice Miriam Palmer	October 16, 1916	April 3, 1932
Jacob Leslie Bogert	April 17, 1880	October 3, 1932
Mary Lee Mader (Mrs. Frederick C.)	February 19, 1879	April 3, 1935
Elsie Freda Marie Tito	June 9, 1914	April 7, 1935
Frederick Michael Tito	September 14, 1917	April 7, 1935
Benjamin Coleman	June 25, 1894	July 7, 1935
Charles Frank Johnson, Jr.	June 24, 1910	May 9, 1937
Lawrence Boardman Johnson	October 24, 1913	June 16, 1937

MARRIAGES

NAMES	DATE
1. Harry B. Casselbery Marie S. Johns	June 29, 1898
2. H. E. Rissinger Chlora Lee	November 17, 1898
3. David C. Jones Eleanor Winifred Roderick	June 21, 1899
4. Robert H. Kay Florence B. Salmon	September 12, 1899
5. Sylvester Engle, Jr. Della Edith Macdonald	September 20, 1899

NAMES	DATE
6. Harry R. Swartz Edna Lee	October 17, 1899
7. Horace D. Moyer Jeanette Maughan	November 22, 1899
8. Harry C. Miller Bessie A. Hess	December 26, 1899
9. George T. Taylor Katie A. Taylor	January 1, 1900
10. Birton D. Boone Bessie H. Williams	June 6, 1900
11. William Reese Mary Burt	June 13, 1900
12. John Elmer Jones Louise Alice Dryfoos	September 26, 1900
13. William L. Blamey Bertha Patterson	January 1, 1901
14. William Lebar (Jeddo, Pa.) Maud Miller (Silver Brook, Pa.)	April 20, 1901
15. De Haven L. Conner (Wilkes-Barre, Pa.) Sarah D. Macdonald (Laurel Run, Pa.)	June 12, 1901
16. William Payton (Freeland, Pa.) Gladys Richards (Peckville)	June 17, 1901
17. Conrad August Herwig (Allentown, Pa.) Anna May Dixon	June 26, 1901
18. Horace G. Gall (Savannah, Ga.) Jennie Hillhouse	July 10, 1901
19. Ambrose Eves (Drifton, Pa.) Estelle Jacobs	September 25, 1901
20. Dr. John R. Dyson (by Rev. John Dyson) Mary Lauderbach	October 16, 1901
21. Frank P. Marino Annie M. C. Pignati	January 22, 1902
22. John M. Williams Ruth C. Ulshafer	March 20, 1902
23. William A. Jackson (Berwick, Pa.) Hattie Brobst (Drifton, Pa.)	May 22, 1902

NAMES	DATE
24. J. H. Pennington Matilda Wetterau (Drifton, Pa.)	November 5, 1902
25. Albert E. Hoover Agnes H. Fatkin	November 27, 1902
26. Harry Lee Taft (Chicago, Ill.) Amy Johns	February 28, 1903
27. Harry D. Case Florence I. Brehm	May 2, 1903
28. Harry Olewine Etta Soldan (by Rev. John Wagner, D.D., & Rev. J. W. Bischoff)	June 10, 1903
29. Richard Edmund Dana (Wilkes-Barre, Pa.) Helen N. Benner (Wilkes-Barre, Pa.)	January 20, 1904
30. T. Herbert Treible (St. Clair, Pa.) Margaret Praetorius	April 20. 1904
31. Rev. Norman E. Koehler (Wheatland, N. D.) Agnes B. Munroe	April 27, 1904
32. Walter Schuler Ella Govan	October 6, 1904
33. Charles H. Schellhammer Fredricka F. Deisenroth	October 12, 1904
34. Elwood G. Bastress (York, Pa.) Edna L. Patterson	July 6, 1905
35. William H. Culp (Harwood, Pa.) Helen Olive Wallace (Mt. Pleasant)	December 6, 1905
36. Alfred H. Yeager Agnes Douglas Cook	December 25, 1905
37. John F. Barron (Seek, Schuylkill Co., Pa.) Eva Ziegler	June 10, 1906
38. Frank E. Barnard (Baltimore, Md.) Grace L. Nichols	October 9, 1906
39. Lee A. Monroe G. Edna Engle	October 17, 1906
40. William H. Mayberry (Reading, Pa.) Lulu B. K. Garner	November 1, 1906
41. Leland L. Blanding (Binghamton, N. Y.) Sarah A. Dresher	December 1, 1906

NAMES	DATE
42. Boyd Henry Overpeck (Wilkes-Barre, Pa.) Florence Scheidy	January 1, 1907
43. Charles B. Sharkey Lilian May Evert	January 9, 1907
44. George T. Koehler Della E. Stull	February 14, 1907
45. William H. H. Ammerman (New York City) Helen Barton Mandeville	March 4, 1907
46. Harry F. Margwarth Anna E. Chase	March 27, 1907
47. Henry W. Eidam, Jr. Carrie E. Yeager	April 24, 1907
48. Grover Cleveland Ferry Mary E. Blue	June 20, 1907
49. Eugene E. Spiegelmeyer Sarah Kauffman	August 20, 1907
50. Charles F. Voorhies Molly Mary Garner	September 26, 1907
51. George D. Manning (Pittston, Pa.) Elizabeth A. Reilly (Pittston, Pa.)	February 14, 1908
52. William H. Lipsett, Jr. (White Haven, Pa.) Mary Jane Loughridge (Catasauqua, Pa.)	April 13, 1908
53. Harold Kline Beecher (Pottsville, Pa.) Ethel Stratton Bullock	May 2, 1908
54. Harry L. Martin Hazle K. Jacobs	June 24, 1908
55. Edgar O. Schick Lydia M. Lazarus	June 25, 1908
56. James T. Simmons Minnie A. Spangler	September 24, 1908
57. Benjamin Franklin Oxley (Nesquehoning, Pa.) Mary Maury (Nesquehoning, Pa.)	October 7, 1908
58. Henry W. Heidenreich Kate Glover	October 21, 1908
59. Russell Gould Backus (Milwaukee, Wis.) Daisy Taylor Gilmore	November 16, 1908

NAMES	DATE
60. Frank E. Wear Katherine E. Kauffman	November 26, 1908
61. Schuyler C. Ridgway Frances W. Furman	November 26, 1908
62. Harry F. Hoff Rosa Marion Dunn	January 27, 1909
63. Frederic M. Miller (Easton, Pa.) Barbara L. Taylor	April 17, 1909
64. William F. Purdy Myrtle J. Waldron	May 15, 1909
65. William H. Evans (Coleraine, Pa.) Winifred O. Edwards (Coleraine, Pa.)	June 26, 1909
66. James P. Malkames Helen J. Rowe	June 30, 1909
67. Clarence Schellhammer Elizabeth Otter	July 6, 1909
68. John H. Wilson Mary E. Wagner	September 11, 1909
69. R. Bruce Malkames Sarah D. Lazarus	September 22, 1909
70. Parks B. Steininger (Lewisburg, Pa.) Mary Adella Heiser (Lewisburg, Pa.)	October 25, 1909
71. George E. Watkins Martha H. Jamison	December 13, 1909
72. William J. Good Martha A. Schultz (Freeland, Pa.)	January 1, 1910
73. Lester L. Swartz (Weatherly, Pa.) Catherine A. Clyde	April 21, 1910
74. J. Walter Wilde Ella Drumheller	April 30, 1910
75. John E. Beacroft (Coleraine, Pa.) Hanna Hughes (Coleraine, Pa.)	July 3, 1910
76. D. Arthur Hatch Marion C. Hertz	September 7, 1910
77. Granville M. Moyer (Philadelphia, Pa.) Dorothea Schellhammer	September 29, 1910

NAMES	DATE
78. Hiram H. Antrim, Jr. (Wyoming, Pa.) Mabel E. Burrows	September 29, 1910
79. Arthur C. Peterson Viola G. Williams	October 8, 1910
80. Edward B. Boyle (Freeland, Pa.) Ellen M. Drasher (Freeland, Pa.)	October 8, 1910
81. Edgar Dunn Florence Estelle Riess	November 21, 1910
82. Raymond E. Eroh Henrietta J. Teufel	December 5, 1910
83. J. Kirk Renner (Connellsville, Pa.) Geneva Clark Gilmore	December 10, 1910
84. William D. McCay (Coleraine, Pa.) Mattie J. Beacroft (Coleraine, Pa.)	December 29, 1910
85. Ralph Emerson Buckley Mabel Ellen Fredrick	January 5, 1911
86. Alfred Robertson Mary Heckman	January 24, 1911
87. Herbert L. Raabe Marion E. Johnston	January 26, 1911
88. Ray L. Schlier Florence Walch (McAdoo, Pa.)	June 8, 1911
89. Raymond S. Myers (Wilkes-Barre, Pa.) Florence M. McCollum (Audenreid, Pa.)	June 28, 1911
90. Christ M. Schaller Maud Williams	September 28, 1911
91. T. Duncan Muirhead (Audenreid, Pa.) Grace B. Doud (Audenreid, Pa.)	October 25, 1911
92. Thomas Henry Blackwell (Morea, Pa.) Victoria Patterson	November 7, 1911
93. Frank B. Davenport (Wilkes-Barre, Pa.) Dorothy H. Crellin	November 15, 1911
94. Wilbur B. Mandeville Martha E. Hahn	November 29, 1911
95. Lyman Collins Judson (Los Angeles, Cal.) Florence Isabelle Wilde	January 3, 1912

	NAMES	DATE
96.	CHARLES SCHNITZER CARRIE FREDERICK	April 8, 1912
97.	RICHARD DUDLEY (Sandy Run) EDNA WILMOT (Upper Lehigh)	June 27, 1912
98.	ALLEN B. EISTER (Upper Sandusky, Ohio) HELEN L. WARDELL	July 2, 1912
99.	JOHN J. ROBERTS (Fairview, Pa.) MARGARET E. TYSON (Albert, Pa.)	December 17, 1912
100.	ALEXANDER STUART MONROE MARGARET RUBY WENNER	January 6, 1913
101.	HARRY WILLIAMS (Philadelphia, Pa.) MARY E. STERNER (Bloomsburg, Pa.) (by Rev. Wm. Usher, Freeland, Pa.; Witness, B. W. Wilde)	September 10, 1913
102.	EMERY EDWARDS (Plymouth, Pa.) MARTHA HANNAH JAMES (Plymouth, Pa.)	October 9, 1913
103.	HERBERT L. VAN SCOY (Brooklyn, N. Y.) BIRDINE M. HERTZ	November 28, 1913
104.	BENI MASTON (Beaver Brook, Pa.) ELIZABETH SABO (Beaver Brook, Pa.)	December 31, 1913
105.	ANGELO CHERUBINI FLORENCE BARONE	January 1, 1914
106.	CULLEN B. LEIDERS (Mifflintown, Pa.) MARY E. LEONARD	May 12, 1914
107.	HORACE JAY MCQUADE (Philadelphia, Pa.) MIRIAM DIETZ	August 1, 1914
108.	AARON R. AREY CORA MINING	October 15, 1914
109.	WILLIAM G. BOYLE (Port Carbon, Pa.) CHRISTINA E. JONES	October 17, 1914
110.	NORMAN H. JACK (Philadelphia, Pa.) IRENE A. STRAWINSKI (Wissahickon, Pa.)	April 8, 1915
111.	WILLIAM G. HOUSTON (Beach Haven, Pa.) ESTHER G. JOHNSTON	April 14, 1915
112.	GEORGE B. MARKLE, III GERTRUDE LEISENRING NEALE (Upper Lehigh, Pa.)	June 1, 1915
113.	RAYMOND R. MONTELIUS KATHRYN E. WILDE	June 12, 1915

NAMES	DATE
114. JOHN EDWARD CULP (Upper Lehigh, Pa.) NELLIE ELIZABETH LESSER (Upper Lehigh, Pa.)	June 30, 1915
115. WILLIAM NEWELL BANNARD (New York, N. Y.) EMILY MARKLE (by Rev. Wm. R. Taylor, Rochester, N. Y., Rev. Jack assisting)	October 16, 1915
116. G. STUART ENGLE MEDA L. YOUNG (Rev. W. W. Banks assisting)	October 20, 1915
117. ALVIN WILLIAM HALL RUTH A. BENNER	November 20, 1915
118. W. GORDON THOMAS (Hudson, Pa.) HELEN D. LEISENRING	December 2, 1915
119. MARTIN FELINO ROSE MASTROIANNI	January 28, 1916
120. LOUIS A. NAUMANN (New York City) VIOLET WETTERAU	April 22, 1916
121. WALTER BRILL THELMA RUDOLPH	May 11, 1916
122. HOLBERT J. NIXON (Vanderbilt, Pa.) BEATRICE M. BERNER	June 15, 1916
123. WILLIAM A. DAVIS (Berwick, Pa.) MARTHA L. HOUSTON (Beach Haven, Pa.)	September 15, 1916
124. ROBERT Q. E. BUTLER LOUISE M. BLECKLEY	October 11, 1916
125. ARTHUR PROBERT NELDA IONE KRAMER	October 21, 1916
126. GEORGE HARRISON VANNAUKER (Newark, N. J.) ANNIE EVELYN MUMAW	October 21, 1916
127. ALVAN MARKLE, JR. GLADYS JONES	January 20, 1917
128. JOHN ENTREKIN STEVENSON (Philadelphia, Pa.) ELIZABETH HAZARD LEISENRING	March 10, 1917
129. GEORGE F. METZ CLARA G. WARDELL	April 28, 1917
130. HAMILTON J. BURNARD (McAdoo, Pa.) MARGARET ELIZABETH POWELL	May 26, 1917
131. JOHN E. ROBERTS MARY O. BROWN	June 14, 1917

NAMES	DATE
132. E. Bauer Wardell Esther C. Schellhammer	June 30, 1917
133. Edward Rowe Elizabeth M. May	July 7, 1917
134. Oswald Shaw (New York City) Bessie C. Stewart	September 1, 1917
135. Howard P. McMackin Grace D. Kennell (Scotdale, Pa.)	October 3, 1917
136. Alvan Y. Deisroth Elizabeth L. Davis	October 24, 1917
137. Frederick Augustus Hepler (Newark, N. J.) Caroline Margrete Drum (Beaver Brook, Pa.)	November 15, 1917
138. James S. Miller (Lansford, Pa.) Gwenllian Davies	November 17, 1917
139. Lyman Eckrote (Morea, Pa.) Myrtle Woodring (Conyngham, Pa.)	November 29, 1917
140. William Edward Dickinson (Phila., Pa.) Lyle Richards Glover	December 24, 1917
141. Charles Howard White (Weatherly, Pa.) Thelma Rose Budd	July 3, 1918
142. John Jason Bigelow Jean Williams (Beaver Brook, Pa.)	August 29, 1918
143. Alfred J. Andrews Alverna I. Crouse	September 18, 1918
144. William Jacob Wohlleber Emily Mae Heckman	September 21, 1918
145. Owen Hamill Bathgate (Wilkinsburg, Pa.) Bessie M. Brown	October 12, 1918
146. Mervin Gurney Rice Marion M. Mohr	October 24, 1918
147. George Joseph Widdich (Freeland, Pa.) Maud Ellen McClellan (Freeland, Pa.)	June 12, 1919
148. Frederick Preston Badger (Jermyn, Pa.) Ida May Roderick	June 25, 1919
149. Robert E. Houtz (Philadelphia, Pa.) Jeanette M. Thomas	June 30, 1919

NAMES	DATE
150. JOHN SCHNITZER KATHERINE RUWEDEL	July 19, 1919
HELEN PARRY SAMUELS 151. FRED S. HULTZ (State College, Pa.)	August 16, 1919
152. RALPH H. WOELFEL (Freeland, Pa.) EDNA M. WILMOT	September 9, 1919
153. CHRISTOPHER WILHELM MILDRED M. SPORE	October 8, 1919
154. JOHN LESTER HERTZ IVY FRY	October 9, 1919
155. PAUL LEWIS DINKELACKER (Drums, Pa.) BLANCHE WALP (Drums, Pa.)	October 11, 1919
156. C. DONALD BACHMAN (Allentown, Pa.) FRANCES J. COLLINSON	October 15, 1919
157. MILTON SCOTT GRACE GYR (Scranton, Pa.)	November 30, 1919
158. CLARENCE DEISLER VIOLA DRASHER	December 27, 1919
159. OSCAR E. BARLOW FAY J. SCHUDER	April 24, 1920
160. HAROLD DYER (Pottsville, Pa.) MAUDE ADELLA DAVIS	May 12, 1920
161. FRANK SCHELLHAMMER MARTHA E. SHUGARD	June 8, 1920
162. HOBART EROH MARTHA E. SNYDER (Upper Lehigh, Pa.)	June 18, 1920
163. WILLIAM R. MARTIN MARTHA MATHUES	July 3, 1920
164. SAMUEL W. HOBSON (Newport News, Va.) EDYTHE A. WAGNER	September 8, 1920
165. JOHN R. DERSHUCK MARGUERITE BRIGHT	October 2, 1920
166. WILLIAM EARL TREMAYNE (Ashley, Pa.) MERTIE ARLINE WILMOT	October 9, 1920
167. RALPH K. SMITH (Ambridge, Pa.) THELMA G. LAHM	October 16, 1920

NAMES	DATE
168. Noah Carl Reed (by Rev. John Wagner) Emily Harriet Zeller	December 30, 1920
169. Adam T. Rymnshaw (Philadelphia, Pa.) Ethel D. Crawford	January 7, 1921
170. David S. Johns Blanche E. Knorr	January 27, 1921
171. Vernon Horsfield Irene Minnier (Aristes, Pa.)	March 5, 1921
172. Harold Fink (Wilkes-Barre, Pa.) Lena Fowler Hicks (Berwick, Pa.)	March 6, 1921
173. Roy M. Kessel Edith Grace Patterson	May 24, 1921
174. Ernest Maurice Kerst Sadie Margaretta McCay (Coleraine, Pa.)	June 8, 1921
175. Alvin F. Young Dora H. Schmieskors	June 15, 1921
176. Walter R. Penman (Lebanon, Pa.) Polly L. Mumaw	June 15, 1921
177. Russell J. Wilford (Philadelphia, Pa.) Carrie M. Wilmot	September 24, 1921
178. Robert C. Haston (Pittston, Pa.) Rose Shephard (West Pittston, Pa.)	November 16, 1921
179. Henry Webb Smith (Altoona, Pa.) Lois Dick	November 26, 1921
180. J. Harry Weisiger Clara Jacobs	March 31, 1922
181. Stanley Haldeman Clara M. Willner	April 8, 1922
182. Ralph Gitz Elizabeth Gennaro	April 20, 1922
183. Jacob J. Malolie Eva Mofarage	May 25, 1922
184. George A. Patterson Lucy A. Mumaw	June 1, 1922
185. John Hoffecker Moffat (Indianapolis, Ind.) Mabel Elma Hertz (by Rev. John Moffat, D.D.)	August 15, 1922

	NAMES	DATE
186.	HERBERT DINKLOCKER ELIZABETH WILLIAMS	September 21, 1922
187.	JOHN PIERSON (State College, Pa.) GERTRUDE WILMOT KROMMAS	November 11, 1922
188.	ROBERT R. RAUDENBUSH (White Haven, Pa.) HELEN M. ALBEE (White Haven, Pa.)	November 29, 1922
189.	DAVID JAMES HAYES (Philadelphia, Pa.) ERMA GERTRUDE UTT	November 29, 1922
190.	JOSEPH L. ENGLISH (Dover, N. J.) S. BIRDINE BOUGHNER	December 27, 1922
191.	WILLIAM COOKE (St. Clair, Pa.) ALICE LORETTA MCCAFFREY (Pottsville, Pa.)	December 30, 1922
192.	WILLIAM H. GRADY (Pottsville, Pa.) EVA M. GARRETTE	April 21, 1923
193.	ELLIS FARMER CLARA C. BORDY	June 7, 1923
194.	WARREN E. SWANK ELSIE P. MORGAN	June 27, 1923
195.	CAL TEDDON MARIE DINICUOLA	July 15, 1923
196.	FREDERICK KOEHLER JEANETTE M. BITTENBENDER	September 29, 1923
197.	WILLIAM A. MOSES (Audenried, Pa.) ADAH L. GARNER (Weatherly, Pa.)	October 16, 1923
198.	ROBERT RUSH ZARR, JR. (Philadelphia, Pa.) EDITH M. JAMISON	October 20, 1923
199.	WILLIAM I. HARTLEY (White Haven, Pa.) OLIVE MAE WEBER (White Haven, Pa.)	November 23, 1923
200.	ROLAND E. RHOADES (Aristes, Pa.) ELIZABETH C. HOSIER	March 15, 1924
201.	JOSIAH WARNER (Freeland, Pa.) ANNA SHORE (Freeland, Pa.)	June 28, 1924
202.	LEWIS CHESTER WILLIAMS (Reading, Pa.) OLIVE NORWOOD MATHUES	July 23, 1924
203.	SIDNEY L. MALKAMES THELMA R. BRILL	September 24, 1924

	NAMES	DATE
204.	HOMER A. WEISS (Kingston, Pa.) VANNETTA A. KEITHLINE (Hanover Twp., Pa.)	October 18, 1924
205.	JOHN RUSSELL DANNER LUCILE HARRY	October 18, 1924
206.	WILMOT C. JONES MARION E. DAVIS	October 25, 1924
207.	DAVID J. RODERICK SUSAN B. COOK	October 27, 1924
208.	JAMES CLOYDE HOWELLS HELEN ESTHER BROWN	October 28, 1924
209.	WILLIAM J. HARVEY JANET T. YEAGER	December 20, 1924
210.	G. PARKER JONES (Freeland, Pa.) ALTHEDA O. ZIERDT	July 18, 1925
211.	ROBERT HOWARD MAGUIRE (Pittsburgh, Pa.) ELLEN LECKIE	October 15, 1925
212.	WALTER R. MONTESER (New York) LOUISE CLEMENS BUTLER	December 18, 1925
213.	GEORGE WRIGHT PEAVEY HEFFELFINGER (Wayzata, Minn.) RUTH JONES (by Dr. C. R. Erdman, assisted by Rev. Jack)	December 31, 1925
214.	WILLIAM R. PERRY MILLIE SMITH	February 10, 1926
215.	HAROLD O. SCHILLINGER (Springville, Pa.) MARY ALLEN LECKIE	March 5, 1926
216.	ELIAS PRICE MORGAN HELEN ANN THOMAS	April 3, 1926
217.	JOHN LONSDALE ROPER (Norfolk, Va.) SARAH ENGLE DRYFOOS	April 7, 1926
218.	CAMERON H. CLYDE MYRTLE E. WELLIVER (Tomhicken, Pa.)	June 21, 1926
219.	GORDON E. KUSEHKE (Plymouth, Pa.) ESTHER MAY MORRIS (Kingston, Pa.)	July 21, 1926
220.	GEORGE W. ZELLER, JR. ALICE E. FRANKLIN (Easton, Pa.)	July 23, 1926
221.	HERBERT L. REICHELDERFER (Tamaqua, Pa.) MARY E. WENDEL	September 11, 1926

NAMES	DATE
222. THOMAS DICKSON WYLLIE (West Pittston, Pa.) MARY RUTH EVERT (West Pittston, Pa.)	September 15, 1926
223. SAMUEL WALTER LUDLOW (Cincinnati, Ohio) IRENE MATILDA KOCH (Fort Lauderdale, Fla.)	September 18, 1926
224. DANIEL B. BREIHOF (Conyngham, Pa.) CARRIE HELENA WILDE (Conyngham Pass, Pa.)	September 18, 1926
225. WILLARD YOUNG (Wilmington, Del.) GLADYS PARDEE	November 16, 1926
226. ALBERT CONRAD LEISENRING (Berwick, Pa.) HELEN LEE PARDEE	November 17, 1926
227. HARRY E. CHAMBERS (Spencer, W. Va.) ISABEL HOUSTON	April 6, 1927
228. SIDNEY JOSEPH HANNA RUTH KATHRYN BERGE	April 19, 1927
229. DAVID RENSHAW (Jeddo, Pa.) CAROLINE GOODWIN (Milnesville, Pa.)	June 8, 1927
230. EMERSON HAUGHTON (Lansford, Pa.) MARGARET PATTERSON GARDINER	June 8, 1927
231. HILBERT B. DOTTER (Weatherly, Pa.) MATILDA D. ROBERTS (Weatherly, Pa.)	June 15, 1927
232. FRANK HAROLD HUGHES (Paterson, N. J.) ELSIE DICK	July 23, 1927
233. ROBERT P. STEWART ALMA M. MAUE	October 29, 1927
234. THOMAS LANDON HOWARD (Richmond, Va.) MARIE ANTOINETTE DICK	January 28, 1928
235. FRANK H. TYSON (Jeddo, Pa.) MARY A. HORTON	November 16, 1928
236. THOMAS DUNCAN MUIRHEAD (Audenreid, Pa.) ELIZABETH EDNA WUNDERLICH (Audenreid, Pa.)	November 20, 1928
237. WILLIAM F. BUCHHOLZ MARGARET V. FEUSSNER	December 5, 1928
238. GEORGE C. WILLIAMS GERTRUDE S. BOWER	January 31, 1929
239. LOGAN A. WELCH CATHERINE J. WELLIVER (Tomhicken, Pa.)	May 19, 1929

NAMES	DATE
240. Roy Harris Russ (Elizabeth, N. J.) Louise R. Pardoe	June 1, 1929
241. Albert A. Drasher (Wilkes-Barre, Pa.) Catherine D. Schellhammer	June 15, 1929
242. William George Collins (Waukegan, Ill.) Louise Van Horsen Jack	September 24, 1929
243. Louis George Troutman (Centralia) Ellen Frances Roderick	October 2, 1929
244. Roger J. Evans (Princeton, N. J.) Alma A. Schwartz	October 12, 1929
245. Lloyd Smith Sarah Gerlach	January 4, 1930
246. Arthur James Whitaker Elizabeth Reid Owens	June 18, 1930
247. John A. Scott (West Pittston, Pa.) Margaret Fagan (Kingston, Pa.)	June 18, 1930
248. Mark W. W. Shaw Leola F. Baker (Terre Haute, Ind.)	June 25, 1930
249. Edward Bradstreet Day Carolyn Elizabeth Owens	September 20, 1930
250. Leon Passmore (Tunkhannock, Pa.) Ernestine Detrick (Wyalusing, Pa.)	March 28, 1931
251. George Jacob Gross (Baltimore, Md.) Elizabeth Jane Roderick	July 4, 1931
252. Edward W. Beier (Chicago, Ill.) Lucile G. Cook	July 27, 1931
253. William J. Schellhammer Clara E. Kesten	November 24, 1931
254. Roland Emerson Edmunds Edith Heckler Powell	November 28, 1931
255. William E. Lewis (Pottsville, Pa.) Margaret H. McClellan (Pottsville, Pa.)	April 20, 1932
256. David Anderson Johnston, M.D. Gertrude Pardee Keller (by Dr. Erdman, Rev. Jack assisting)	May 7, 1932
257. Warren F. Wielland (Philadelphia, Pa.) Lillie Mae Prisk (Philadelphia, Pa.)	May 28, 1932

	NAMES	DATE
258.	WILLIAM C. RADLEY ALVERNA A. REMALEY (White Haven, Pa.)	July 20, 1932
259.	DONALD B. DICK FLAVILLA J. RITTER (Allentown, Pa.)	September 21, 1932
260.	HENRY W. EIDAM NORA A. BOGERT (Jeddo, Pa.)	April 22, 1933
261.	EDWIN DAVID ROFF (Philadelphia, Pa.) ELIZABETH JUNE MCHOSE	July 15, 1933
262.	DAVID HOPKINS ZIERDT KATHRYN IRIS FRITZ	June 19, 1934
263.	LESTER RAYSON WHITFIELD ETTA SHAW	February 7, 1935
264.	FREDERICK H. LUBRECHT GRACE SPANGLER BACHMAN	April 3, 1935
265.	CHARLES PARKER WOFFORD (Johnson City, Tenn.) HELEN DYSON	June 22, 1935
266.	LLOYD N. PALMER (Schreiber, Ontario, Can.) BEATRICE ELLEN SOPHIA VEALE (by Rev. Joseph Brunn)	August 17, 1935
267.	BRUCE W. A. ROPER HELEN MINNIG	November 8, 1935
268.	JOHN F. HILDEBRAND, JR. JANET W. COOK	April 26, 1936
269.	FRED S. WALSER FRANCES LUCILLE HAYNE (by Rev. R. A. N. Wilson, Jr.)	May 29, 1936
270.	EUGENE ARTHUR SCHMIDT FRANCES LOUISE SIPPEL	June 6, 1936
271.	WILLIAM T. VEALE MARY HELEN BROWN	June 10, 1936
272.	BRUCE F. LAMONT G. BERTELLE LAUBACH	June 23, 1936
273.	GUY TOLERICO MARIE COLLICE	June 24, 1936
274.	FRANCIS MACLAREN MANTZ JEAN REINHARDT YEAGER	October 10, 1936
275.	WILLIAM ALBERT LAUX (Snydersville, Pa.) HOPE DOROTHY AMANDA ZIERDT (New Tripoli, Pa.)	December 25, 1936

NAMES	DATE
276. Christian Bachman Jessie Ross Wallace Gabrio	December 31, 1936
277. T. E. Snyder Emma C. Wenner	January 12, 1937

DEATHS

NAME	DATE
Robert Clyde	December 22, 1897
D. S. Stein	January 9, 1898
Azro L. Beddo	January 12, 1898
Miss Elizabeth M. Tosh	February 5, 1898
Thomas Riley	February 19, 1898
Thomas Williams	February 19, 1898
John Evert	April 26, 1898
A. S. Van Wickle	June 8, 1898
Mrs. Catherine Henderscheidt	July 15, 1898
William Fatkin	September 14, 1898
Miss Agnes Gorman	September 23, 1898
Robert Brown	October 23, 1898
John Watson	November 1, 1898
G. Fell Kisner	December 8, 1898
Mrs. Emily MacKellar	December 14, 1898
Robert L. Good	January 2, 1899
J. Sharon McNair	January 10, 1899
Mrs. Sarah Ann Giles	January 15, 1899
Mary Elizabeth Meyers	February 9, 1899
Larkin Sandidge Allison	February 28, 1899
Elmer Drake	March 21, 1899
Mrs. E. K. Mandeville	March 28, 1899
Jennie Nichols	April 20, 1899
Mrs. James Patterson	May 27, 1899
Mary Markle	June 18, 1899
Mrs. Kate M. Hammer	August 22, 1899
A. S. Evert	September 12, 1899
Mrs. Elizabeth Wilde	October 3, 1899
Sylvester Engle, Sr.	January 8, 1900
Maud Stull	January 9, 1900
C. Frank Barton	March 11, 1900
William Williams	March 17, 1900

NAME	DATE
William Munroe	March 20, 1900
Mrs. Hattie A. Wright	June 15, 1900
Mrs. Sallie W. Snyder	June 15, 1900
Mrs. Clara Cooper Hampton	August 6, 1900
Frank Cooper	October 19, 1900
Margaret Nesbit Mason	December 5, 1900
William E. Meyer	December 5, 1900
Dora Gorman	December 12, 1900
Helen Rausch	December 21, 1900
Spark Gill	January 2, 1901
James W. Clyde (by Episcopal rector)	February 16, 1901
Mrs. Estelle Sengfelder	February 28, 1901
Mrs. Elizabeth Williams	March 1, 1901
Amos McNeal	March 8, 1901
Maud Engle Clark	March 22, 1901
David Clark	March 25, 1901
Kate Schuyler Pardee	April 1, 1901
John Jacob Penman	May 12, 1901
Mary Glover Penman	May 19, 1901
Robert Jack Meyers	May 22, 1901
George Johns	June 9, 1901
Alexander Maughen	July 9, 1901
Thomas Spier McNair	July 25, 1901
Thomas F. McNair	October 4, 1901
George Burt	October 5, 1901
Mrs. Janet Munroe	November 27, 1901
Joseph P. Salmon	May 15, 1902
Walter Johnson	May 28, 1902
Mrs. Anna S. Feigel	June 29, 1902
Margaret Ellen Thomas	July 5, 1902
Maud Conibeare	October 7, 1902
John Van Doren	October 29, 1902
Mrs. Mary Bainbridge, aged 91	November 2, 1902
Mrs. Etta Macdonald Krause	November 11, 1902
W. S. Betterley	November 28, 1902
Mr. Patterson	December 23, 1902
Harry W. Meyers	January 10, 1903
Arthur Brown	January 29, 1903
Miss Ida V. Bernhardt	March 1, 1903
Mrs. John Engle	March 6, 1903

NAME	DATE
Mrs. Matilda Keiser	March 26, 1903
John Govan	April 3, 1903
James Taylor	April 26, 1903
John G. Ruddiman	April 29, 1903
Catherine Feussner	May 8, 1903
Mrs. Elizabeth Miller	June, 1903
Richard Roland Walker	July, 1903
Albert Conibear	August 22, 1903
George Williams	September 17, 1903
Sarah B. Hurst	October 15, 1903
Olive Brown	October 20, 1903
George D. Gorman	October 21, 1903
Samuel D. Taylor	October 22, 1903
Charles H. Schellhammer	November 2, 1903
Catherine McNeal	November 5, 1903
A. R. Longshore	January 11, 1904
Henry Zeller	January 19, 1904
Nathanael J. M. Heck	January 20, 1904
John A. Barton	January 25, 1904
Martin Schnitzer	February 2, 1904
Henry Teufel	February 12, 1904
Samuel B. Price	March 4, 1904
Margaret Brown (Mrs. J. B.)	March 5, 1904
Mrs. Annie E. Spangler	March 23, 1904
Rodney Tait Bigelow	March 24, 1904
Roy Berner	April 18, 1904
Trueman George Transue	April 26, 1904
Thomas Joseph (Honey Brook)	April 27, 1904
William Macdonald	April 30, 1904
Mrs. Susan Gorman	May 28, 1904
Harry Mandeville	June 18, 1904
Mrs. Kenyin (Audenried)	June 22, 1904
Jesse Watson	June 28, 1904
Mrs. Augusta Margwarth	June 29, 1904
George F. Aurand	July 3, 1904
John Weir	July 20, 1904
Mary Hufford (Berwick)	August 13, 1904
William Powell, Sr.	September 23, 1904
Emma Turnbach Barber	October 9, 1904
Jessie Jenkins Cook	October 25, 1904

NAME	DATE
Robert S. Calvin	November 19, 1904
Serene Lawall Beddoe	December 16, 1904
William Glover, Sr.	December 29, 1904
Ernest Henry Soldan	January 6, 1905
Lizzie Boyle	January 13, 1905
William Patterson Blamey	January 24, 1905
Alice Samuels	February 23, 1905
Philip Velasco Weaver	March 28, 1905
Dorothy Elizabeth Mason	April 14, 1905
Arthur James Evans	April 17, 1905
Mrs. Jeannette Govan	May 8, 1905
Minnie Taylor Johnston	June 26, 1905
Mrs. Sophia James Embling	July 1, 1905
A. A. Reed	July 1, 1905
John F. Robertson	July 25, 1905
Vernon H. Rood	September 1, 1905
George Brill	September 28, 1905
Carl William Nesbit	October 17, 1905
Catherine Smith	October 25, 1905
Mrs. Gertrude Fletcher McCormick	October 30, 1905
Mrs. Frank Martz	November 3, 1905
Mrs. Elizabeth Fatkin	December 15, 1905
Christopher Fagan	February 20, 1906
W. T. Dodson	February 28, 1906
Mrs. Sallie A. McQuade	March 3, 1906
E. B. Van Waggenen	March 13, 1906
Emily Mary Rausch	April 12, 1906
Mrs. Charles H. Schellhammer, Jr.	May 18, 1906
Emily Madeline Spillman	June 5, 1906
Walter Barton	June 15, 1906
Alexander Stirling, Jr.	June 24, 1906
Mrs. Johnson	June, 1906
Adam Cooke	August 18, 1906
A. Evans Lee	September 6, 1906
Mrs. Peter Brown	November 9, 1906
William P. James	November 21, 1906
William J. Hoagland	December 11, 1906
John Smith	December 15, 1906
Julia Jamison	December 26, 1906
Mrs. Amanda Tubbs	December 29, 1906

NAME	DATE
Walter Leisenring	January 5, 1907
William Kenneth Yeager	January 15, 1907
John J. Evans	May 5, 1907
James C. Macdonald	May 6, 1907
Robert Russell	May 12, 1907
Helen Sarah Lazarus	May 28, 1907
Mrs. Elizabeth Taylor	May 28, 1907
John Craig	August 16, 1907
Blanche Lee Flickinger	August 19, 1907
Fred May	October 20, 1907
(by Mr. Toennes; assisted by Mr. Jack)	
Mrs. Susan Cooper	November 9, 1907
Elsie Terry	November 15, 1907
Mrs. Fenstermacher	November 18, 1907
Isabelle Mary Brown	December 26, 1907
Hiram Kuntz	December 27, 1907
William E. Yeager	January 24, 1908
Mrs. Francis	February 14, 1908
Edward Littleton	February 17, 1908
Alexander S. Monroe	March 20, 1908
Mrs. Mary Hurst James	April 20, 1908
Mrs. Rosanna Greenawalt	May 15, 1908
William Safeger Tubbs	May 20, 1908
Christopher Fagan Seiwell	June 6, 1908
Capt. Andrew Lee	July 24, 1908
Louise Dryfoos Jones (Mrs. J. Elmer)	August 1, 1908
Isabelle Brown	November 12, 1908
Mrs. Hannah Berger	December 18, 1908
David A. Thomas	December 22, 1908
Mrs. H. L. Smith	January 4, 1909
Mrs. Julia DePue	March 23, 1909
Allan McClean	May 8, 1909
Mary Edith Drake	August 18, 1909
Mrs. Raymond Meyer	August 19, 1909
Jeremiah Woodring	August 20, 1909
Joseph Wilmot	August 21, 1909
Sarah Ellen Engle (Mrs. Sylvester, Sr.)	August 27, 1909
Milton Washington Garrette, Jr.	September 8, 1909
Fred Seymour	November 3, 1909
Mrs. Russell	November 5, 1909

NAME	DATE
George Thompson	November 22, 1909
William Watkins	December 6, 1909
Hattie Churchill	December 22, 1909
Mrs. Adelia Cooke	February 9, 1910
Claude Mennig	February 9, 1910
Henrietta Walker (in Denver, Colo.)	February, 1910
Claudia Bleckley	March 2, 1910
Elizabeth Folk Shaffer	March 9, 1910
Melba Emma Wilcox	March 31, 1910
Helen Barber Brown	April 16, 1910
Jane Lee	April 26, 1910
Mary Butler	May 16, 1910
Frank Martz	May 18, 1910
Justus Schaub, Jr.	May 22, 1910
Isaac Jones	May 31, 1910
Catherine Tinney	May 31, 1910
Mrs. Richard Smith	August, 1910
Mrs. Julia A. Youngman	August, 1910
William Mc Ay	September 5, 1910
Lavina Nussbaum	September 5, 1910
Mary Henderschiedt	September 29, 1910
Stirling Sippel	October 3, 1910
Ada Day Bittenbender	October 8, 1910
Mrs. Stephen Engle	October 24, 1910
Robert Walker	December 15, 1910
Lizzie G. Heck	December 28, 1910
George Clyde	January 3, 1911
Charles Oliver Fagan	February 15, 1911
Elder Spangler	February 27, 1911
Elliott Pardee Kisner	March 22, 1911
Mrs. Milford D. Williams	April 5, 1911
Mrs. Welliver	April 10, 1911
Eugene B. Jacobs	May 15, 1911
Louis Almassy	July 3, 1911
Elsie Jacobs	September 2, 1911
M. H. Elkins	November 26, 1911
Mrs. Mary Burt Reese	December 23, 1911
Lucy Brunn	January 12, 1912
Mrs. Mary John	January 14, 1912
Elizabeth Johns	January 27, 1912

NAME	DATE
Ella M. Snyder (Mrs. T. E.)	February 10, 1912
D. J. Thomas	February 17, 1912
L. D. Hampton	March 19, 1912
Mrs. Margaret Nesbit	March 20, 1912
Prof. William P. Wright	March 25, 1912
Mrs. Mary Mason	March 31, 1912
James Walker	April 15, 1912
Bessie Klinger Dimmick	April 18, 1912
Mrs. Catherine E. Craig	May 5, 1912
Elizabeth A. Wilde	June 4, 1912
J. Potter Clark	June 6, 1912
Mrs. Jane Stephenson	August, 1912
John S. Jacobs	September 7, 1912
Benjamin Rausch	September 11, 1912
George W. Engle	September 15, 1912
Catherine Schmauch	September 16, 1912
William L. Blamey	November 3, 1912
Mrs. L. H. Smith	November 18, 1912
Adam Feussner	November 23, 1912
Catherine Powell	November 28, 1912
Mrs. Robert Marshall	November 30, 1912
James Tosh	December 8, 1912
Mrs. Etta Keeler Graver	January 31, 1913
Veronica Hodge Rutter	March 1, 1913
Mrs. Annie Evans	March 30, 1913
Mrs. Catherine Tosh	April 26, 1913
Walter Craigle	May 13, 1913
Thelma May Craigle	May 28, 1913
Arthur Cherubini	June 16, 1913
Jessie Saxe Eby	July 31, 1913
Raymond Watson	November 4, 1913
Thomas F. Laubach	December 3, 1913
Susan Schultz	December 14, 1913
Sarah Engle Dryfoos (Mrs. Henry)	February 3, 1914
Mary Bishop Williams	February 20, 1914
Marshall Woodring	February 26, 1914
Alexander Stuart Monroe	March 7, 1914
Charles Penman, Jr.	March 21, 1914
George R. Clark	March 23, 1914
Emma Hammer Yost (Mrs. Newton C.)	May 27, 1914

NAME	DATE
George B. Markle, Jr.	August 11, 1914
Mrs. Margaret Maule	August 13, 1914
Stephen Jeffery	October 24, 1914
Ashley Bancroft Dugan	November 15, 1914
Samuel Dunkerly	November 17, 1914
Alexander Johnston	December 2, 1914
Mrs. Jane Macdonald	January 1, 1915
William Rex Schmieskors	January 1, 1915
Hattie S. Beddoe	January 18, 1915
Harold Clyde Morris	January 27, 1915
Mrs. Marion Johnston	February 22, 1915
Mrs. Phoebe Laubach	March 6, 1915
Mrs. Mary Roberts	March 20, 1915
Joseph Fletcher	March 31, 1915
Gilbert Keck	April 18, 1915
Mrs. Jennie Patterson	April 28, 1915
Lloyd T. Conner	May 4, 1915
John H. Sippel	May 29, 1915
Ray Littleton	May 29, 1915
William Needham	June 4, 1915
Jane Aubrey Powell	August 9, 1915
Anna Maria Fletcher	August 14, 1915
Emma Stratton Bullock	November 9, 1915
Jessie Jenkins Cook	November 15, 1915
Sadie Clyde	November 18, 1915
William A. Fuller	November 26, 1915
Della Edith Macdonald	December 6, 1915
Chester K. Brundage	December 20, 1915
Anna Goodwin	January 1, 1916
Wilson Beltz	January 27, 1916
Elenzy Lloyd (Mrs. Wm.)	January 30, 1916
Fannie Brown	January 30, 1916
Lilian Evert	February 3, 1916
Susan Winebrake	February 7, 1916
John Heckman	February 9, 1916
Bertsch Price	February 11, 1916
Richard Smith	February 15, 1916
William J. Wilde	February 17, 1916
Harry W. Evans	February 18, 1916
Dr. Harry B. Casselberry	March 29, 1916

NAME	DATE
Caroline Dix Pew	March 8, 1916
J. Donald Geist	April 2, 1916
Esther Johnston Houston	May 8, 1916
William David Houston	May 11, 1916
William John Govan	July 1, 1916
William John Schwartz	July 8, 1916
Sarah Elizabeth Morris Butler	July 9, 1916
William W. James	July 21, 1916
John Stewart Craig	August 14, 1916
Charles W. Barber	September 19, 1916
Sevilla Wilde (Mrs. Wm. J.)	January 24, 1917
Minerva Elizabeth Megary (Mrs. Wm. R.)	February 6, 1917
Douglas William Good	February 18, 1917
Thomas D. Jones	April 2, 1917
Edgar Dunn, Jr.	April 23, 1917
Mrs. Emma Markle Thompson	April 23, 1917
Matilda W. Berner (Mrs. J. C.)	April 25, 1917
Caroline R. Engle (Mrs. G. W.)	May 11, 1917
Agnes Fatkin	May 18, 1917
Dr. Wilber Laurin Hutchison	June 11, 1917
A. E. Murdoch (Mrs. David M.)	July 21, 1917
Thomas Brown	September 24, 1917
Thomas Hess	September 29, 1917
Stephen D. Yost	October 14, 1917
David Shaffer	October 19, 1917
Mrs. Catherine Weir	November 3, 1917
Lucius A. Beddoe	November 24, 1917
William H. Davies	December 14, 1917
Margaret Drasher (Mrs. Wm.)	January 16, 1918
Clarence Winfield Kline, Sr.	January 25, 1918
James E. Roderick, Sr.	February 4, 1918
Sarah Morrison (Died and buried in Cal.)	February 16, 1918
Emma Hoffer Yost (Mrs. Stephen D., Sugarloaf, R. F. D.)	February 28, 1918
James Edward Roderick	March 7, 1918
William F. Schmieskors	March 14, 1918
Benjamin Theodore Rausch	March 16, 1918
David Martin Stewart	March 29, 1918

NAME	DATE
Alice Catherine Schaub	April 25, 1918
Eleanor Jones (Mrs. D. P.)	May 5, 1918
Mrs. Bella Stein	May 9, 1918
Dr. Owen Franklin Person	May 11, 1918
Calvin Pardee, Jr.	May 13, 1918
George McCay	May 21, 1918
Margaret J. Bachman (Mrs. W. H.)	June 13, 1918
Allan J. Weir	July 3, 1918
James Newton Boone	July 5, 1918
Emma Elizabeth Flad (Mrs. W. R.)	July 11, 1918
William H. Schnitzer (Died in U. S. Base Hospital No. 3. Funeral in Hazleton July 24, 1921)	August 15, 1918
Dr. James MacKellar	August 31, 1918
Fred H. Lesser	September 5, 1918
Albert E. Greenhalgh	October 3, 1918
Esther Lesser	October 4, 1918
Jennie E. Burnard (Mrs. J. H.)	October 9, 1918
Marion D. Good	October 16, 1918
Howard M. Nicholas	October 21, 1918
John R. Johnston	October 27, 1918
Benjamin Reese	October 29, 1918
Lucile Frye	October 30, 1918
Mary A. Croll (Mrs. Charles)	November 5, 1918
William J. Horsefield	November 5, 1918
Frederick L. Drake (buried in France)	November 11, 1918
Stephen Keener	November 20, 1918
Walter Brill	November 22, 1918
Frank Nimochs Day	November 24, 1918
Maude Schaller (Mrs. Christian M.)	December 3, 1918
Stephen D. Engle, Jr.	December 10, 1918
Frisswith T. Roderick (Mrs. David J.)	December 31, 1918
James Goldsworthy (Ashley)	January 9, 1919
Marie Louise Howe (Mrs. Edward E.)	January 11, 1919
Paul Schellhammer	January 26, 1919
Louise Marie Bleckley Butler (Mrs. Robert E.)	March 16, 1919
Jane P. Allen (Mrs. James L.)	March 29, 1919

NAME	DATE
Mrs. Edith Macdonald Engle	April 4, 1919
Sarah Langworthy	April 4, 1919
Mrs. Alverna Crouse Andrews	April 6, 1919
Mrs. Jane Airey	May 12, 1919
Mrs. Margaret A. Van Horsen	May 17, 1919
Mrs. Ellen Bradley	June 2, 1919
Maud E. Lake	June 6, 1919
Mrs. Ellen J. Gilchrist	June 22, 1919
Schuyler C. Ridgeway	June 27, 1919
Grace Doud Muirhead (Mrs. Duncan T.)	August 15, 1919
Ida Kaercher Day (Mrs. Frank N.)	September 20, 1919
Dr. Edgar B. Doolittle	October 27, 1919
Mrs. Mary Margaret Hornbeck	January 1, 1920
Mrs. Archie Boyd	January 8, 1920
H. Whitfield Meyer	January 13, 1920
Elizabeth Minnig	January 27, 1920
Helen F. Snyder	January 29, 1920
Bruce Willard Simpson	February 18, 1920
Annie Zell (Mrs. Martin)	March 20, 1920
Roy King Benner	April 14, 1920
Dr. Robert Turner Brown	April 15, 1920
John Lapp	May 3, 1920
Marion Muirhead Peal (Mrs. Albert)	June 5, 1920
Elizabeth Winebrake Meyers (Mrs. W. H.)	June 29, 1920
Elsie Hartman Lorengetty (Mrs. Joseph, Niagara Falls, N. Y.)	June 29, 1920
Ethan C. Churchill	July 8, 1920
Armstrong R. Williams	July 16, 1920
Florence Munn	September 28, 1920
Mary Boyd (Freeland, Pa.)	October 6, 1920
Catherine Glover (Mrs. Wm., Sr.)	November 18, 1920
Mary A. Brown	November 23, 1920
Catherine Clark (Mrs. David)	December 10, 1920
Mary Jane Jacobs Dowling (Mrs.)	December 15, 1920
David James	December 29, 1920
Winifred Brown (Mrs. John E.)	December 29, 1920
Grayson Troutman, Jr.	January 8, 1921
Mary Caroline Jacobs	January 15, 1921

NAME	DATE
Stephen D. Engle	January 24, 1921
J. Elmer Jones	February 13, 1921
John M. Knox	March 8, 1921
Sarah Latsley Dick (Mrs. Chas. R.)	April 4, 1921
Imogene Morris	April 12, 1921
L. L. Harrison	April 24, 1921
Justus Schaub	June 2, 1921
Ann James (Mrs. David)	June 17, 1921
Damas Des Grange	June 21, 1921
Barbara Clyde Monroe (Mrs. Robt., Sr.)	July 2, 1921
Silas E. Jones	July 8, 1921
John A. Taylor	September 14, 1921
William Craig	October 18, 1921
Elizabeth Wallace (Mrs. Robt., Sr.)	November 10, 1921
Robert Monroe	January 1, 1922
Mabel F. Buckley (Mrs. R. E.)	January 1, 1922
John Weber	January 7, 1922
Emma G. Rowe (Mrs. T. K.)	January 26, 1922
Emma M. Furman	February 3, 1922
Ziba William Morris	February 11, 1922
Andrew Mezo	February 13, 1922
Mary Keiber (Mrs. Conrad)	February 27, 1922
Mrs. Emma Roberts	March 15, 1922
Mrs. Thomas T. Hess	April 8, 1922
Hon. Edward F. James	April 18, 1922
Thomas Krommas	April 20, 1922
Josiah Serfass	May 21, 1922
Wellington L. Benner	June 1, 1922
Claude L. Wilde	July 12, 1922
Alice Thornton Casselberry (Mrs. J. R.)	August 7, 1922
Calvin E. Utt	August 23, 1922
Moses Owens	September 2, 1922
Amantes M. Eby	September 16, 1922
Henry Dryfoos, Sr.	September 23, 1922
Maria Lawall Rodfrick (Mrs. J. E.)	October 3, 1922
Ella Drumheller Wilde (Mrs. J. Walter)	November 4, 1922
Mary Walker Cook (Mrs. David J.)	November 27, 1922
Anna M. Soldan	December 29, 1922

NAME	DATE
Bessie Spore	January 2, 1923
Rastus S. Ransom	January 21, 1923
Mrs. Caroline Meixell	January 27, 1923
Elizabeth Munn Stanley	January 28, 1923
Mabel E. Chase (Mrs. James A.)	February 6, 1923
Frank P. Grenewalt	February 9, 1923
Robert S. Hillhouse	February 26, 1923
Lynn W. Culver	March 3, 1923
Alice B. Stone (Mrs. Joseph L.)	March 4, 1923
John D. Gross	March 14, 1923
Charles A. Bruch	April 4, 1923
Edward L. Bullock	April 8, 1923
William Lauderbach	April 11, 1923
Gertrude Schaub Dugan (Mrs. Walter)	April 15, 1923
George Washington Winters	May 10, 1923
Mary A. Pitt (Mrs. Peter)	May 12, 1923
William C. Dershuck	May 15, 1923
Carrie M. Hetler	May 26, 1923
Birdine Boughner English (Mrs. Joseph L.)	June 12, 1923
Mrs. Mary E. Drake	June 17, 1923
Emily M. Craig	August 2, 1923
Richard T. Martin	August 9, 1923
Catherine Wetterau (Mrs. Chas.)	August 29, 1923
John Johnston	September 4, 1923
Lambert Willstaedt	September 13, 1923
William Henry Hertz	October 10, 1923
Prof. Edward E. Howe	October 17, 1923
Charles E. Penman	October 23, 1923
Elmer A. Acker	November 2, 1923
Amelia Willstaedt (Mrs. Lambert)	December 1, 1923
Margaret Dysart Postlethwaite (Mrs. Jas. North)	January 28, 1924
Mary James Boone	February 14, 1924
Emma Stone Burns (Mrs. Charles T.)	February 20, 1924
George North Postlethwaite	March 2, 1924
Elizabeth Bach	March 9, 1924
Richard J. Budd	March 20, 1924
Marian Katherine Anna Palmer	May 9, 1924
Jane Monroe (Mrs. Thomas)	June 5, 1924

NAME	DATE
Mary Rave Dorsey (Mrs. James)	July 16, 1924
Agnes Brown (Mrs. J. R.)	August 5, 1924
William H. Wear	August 14, 1924
Mary M. Davenport	August 21, 1924
Alice Tubbs Barton (Mrs. John A.)	September 19, 1924
Mrs. Elizabeth Roberts	September 21, 1924
William Glover Dickinson	October 1, 1924
Harold Brown	October 3, 1924
William Drasher	October 25, 1924
Margaret May Goldsworthy	November 21, 1924
John M. Williams	November 23, 1924
Mary A. Powell	November 27, 1924
Frank L. Snyder	December 9, 1924
Evelyn May Vannauker	January 5, 1925
Newton C. Yost	January 10, 1925
Ann Thomas (Mrs. David)	January 21, 1925
Margaret T. Evans (Mrs. Ebenezer)	January 27, 1925
Bertha Wasser Dietz (Mrs. Wm. G.)	February 8, 1925
Annie Elizabeth Hause (Mrs. H. S.)	February 15, 1925
Cornelia Chamberlain Perry (Mrs. George A.)	February 23, 1925
Julia Lentz Morris (Mrs. Wm. C., Jr.)	March 12, 1925
Sara H. Spigelmeyer (Mrs. E. E.)	March 30, 1925
Charles B. Cunius	March 31, 1925
Anna Owens (Mrs. Moses)	April 7, 1925
William Patterson	June 13, 1925
Carrie E. Eidam (Mrs. Henry)	July 10, 1925
Frank P. Thornton	July 16, 1925
Thomas Duncan Muirhead, Jr.	August 9, 1925
Jane Craig Fagan (Mrs. Christopher)	August 13, 1925
Annie Mariz MacKellar (Mrs. James)	August 21, 1925
Ida Lawall Kuntz (Mrs. Hiram P.)	September 2, 1925
Jennie A. Leckie (Mrs. John W.)	October 9, 1925
Margaret S. Santilli	October 22, 1925
John C. Brittain	November 12, 1925
Harry W. Jacobs	November 29, 1925
Anna M. Jacobs (Mrs. John C.)	December 9, 1925
Mahlon S. Kemmerer	December 29, 1925
Ada M. Melvin (Mrs. Duer)	January 6, 1926

NAME	DATE
Gertrude Warner (Mrs. Elmer)	January 7, 1926
Guy H. Sadler	January 17, 1926
Mary A. Beisel	January 23, 1926
Alice Rosamond Pardee	February 6, 1926
Frances M. Yeager (Mrs. Wm. E.)	February 9, 1926
Emma J. Brundage (Mrs. Chester B.)	February 17, 1926
Edward Robertson	March 16, 1926
Alice Stone Rood (Mrs. V. H.)	April 10, 1926
Ada Lawall Beisel	April 29, 1926
Mary Caskey Geist (Mrs. J. D.)	April 30, 1926
Susanah Behee (Mrs. George F.)	June 24, 1926
Albert E. Haines	July 15, 1926
Bessie Brown Bathgate (Mrs. Owen H.)	August 13, 1926
Susan A. Betterly (Mrs. Thomas A.)	August 29, 1926
Frank W. Lyons	September 18, 1926
Edna Wilmot Woelfel (Mrs. Ralph H.)	October 6, 1926
Aletta Hess Keener (Mrs. Stephen)	October 10, 1926
Christopher C. Boone	November 10, 1926
Henrietta Wilhelmina Olewine (Mrs. Harry)	December 4, 1926
Belle Clyde (Mrs. Wm. J.)	December 12, 1926
Dora Harrison (Mrs. L. L.)	December 14, 1926
John James	January 21, 1927
Julia Jamison (Mrs. James)	February 12, 1927
Robert B. Wallace, Sr.	March 27, 1927
Ellsworth Hertz	April 15, 1927
Samuel E. Marshall	April 23, 1927
Mary J. Winebrake	May 14, 1927
Alice C. Beltz (Mrs. Calvin)	May 20, 1927
John Rohland	June 8, 1927
Elizabeth Alborhn Reist (Mrs. Chas., Sr.)	June 12, 1927
Lizzie H. Smith	June 28, 1927
Harry Ray Lohman	July 5, 1927
J. Wesley Smith	August 6, 1927
Richard J. Goldsworthy	August 16, 1927
Josephine Bright	August 21, 1927
Anna Catherine Jacobs	September 19, 1927
Elizabeth Yeager (Mrs. Harlem)	October 20, 1927
Jean Elizabeth Sippel	October 26, 1927

NAME	DATE
Anna Gertrude Maue (Mrs. H. W.)	November 9, 1927
John H. Wilde	November 30, 1927
Charlotte Mader	December 17, 1927
James Clarence Fitzpatrick	December 28, 1927
Ella Dugan (Mrs. J. Howard)	January 2, 1928
James W. Brown	January 5, 1928
William Neilson	January 6, 1928
Catherine Beltz (Mrs. Wilson)	January 7, 1928
Mrs. Emma T. May	January 23, 1928
Charles Wetterau	January 29, 1928
Bertha Baur	February 3, 1928
Dr. Walter A. Lathrop	February 9, 1928
Dorothea May (Mrs. Frederick)	February 13, 1928
Andrew Houston	February 16, 1928
Percy Clark	February 22, 1928
William Reinhardt	February 28, 1928
William H. Dick	March 7, 1928
Elizabeth Barton Mandeville (Mrs. H. E.)	March 21, 1928
Catherine Schellhammer	April 7, 1928
Elizabeth Craig (Mrs. George)	May 1, 1928
Howard F. Welliver	May 2, 1928
Elizabeth Woodring (Mrs. Jeremiah)	May 9, 1928
Agnes Schultz Barber (Mrs. J. Foster)	May 12, 1928
Rachel Crouse (Mrs. Charles)	June 11, 1928
Marie Louise Brunn	June 26, 1928
Caroline Craig (Mrs. Robt.)	July 10, 1928
John Patterson	August 3, 1928
Edna Anna Clyde (Mrs. Donald)	August 21, 1928
Mary F. Leisenring (Mrs. J. R.)	August 22, 1928
May Y. Jones (Mrs. S. E.)	August 29, 1928
Harry E. Rissinger	September 7, 1928
Eliza Rausch (Mrs. Benjamin)	September 17, 1928
Rhoda Clark Sprague	November 1, 1928
George S. Craig	November 13, 1928
Andrew Hetherington McLean	November 17, 1928
George W. Spangler	November 23, 1928
Kate Bevan Howell (Mrs. James R.)	December 26, 1928
Peter J. Brown	January 1, 1929

NAME	DATE
Clarence Grossman	January 3, 1929
John Reese	January 28, 1929
Edith Dolores Barnes	January 28, 1929
Rebecca D. Russell (Mrs. Robt.)	February 2, 1929
Mrs. Mary T. Stewart	February 7, 1929
Clara E. Shearer (Mrs. Charles)	February 10, 1929
Barton Pardee	February 11, 1929
Marietta B. Keiber	February 16, 1929
Frank Schellhammer	February 17, 1929
Christian J. Dankel	March 10, 1929
Mary McCay (Mrs. Wm. M.)	March 26, 1929
David W. Jenkins	May 9, 1929
Paul W. Nicholas	June 6, 1929
Lydia Walker (Mrs. Henry)	June 12, 1929
Calvin Pardee Engle	June 29, 1929
Florence Edna Bennett	July 16, 1929
George Wilner	July 18, 1929
James M. Maurer	July 20, 1929
John Gerlach	October 21, 1929
Anna M. Jacobs	October 26, 1929
Betty Jane Williams	November 24, 1929
Rev. Edwin R. Worrell, D.D. (Freeland, Pa.)	January 7, 1930
Marion Lesser (Upper Lehigh, Pa.)	January 11, 1930
Joseph B. Wilde	January 16, 1930
Emma Teufel (Mrs. Frederick, Wilkes-Barre, Pa.)	February 13, 1930
William J. Crichton	February 17, 1930
Mary Kommiller (Mrs. Stephen)	March 15, 1930
William T. Sherwood	March 20, 1930
Jennie Thomas (Mrs. Isaac D., Frackville, Pa.)	March 22, 1930
Mabel Croll (Freeland, Pa.)	March 26, 1930
D. D. Dodge (Wyalusing, Pa.)	April 18, 1930
Albert H. Jacobs	April 21, 1930
James B. McClellan (Freeland, Pa.)	April 24, 1930
Charles Croll (Freeland, Pa.)	April 28, 1930
Katherine Churchill (Mrs. Ethan C.)	May 15, 1930
John M. Griffith (Jeddo, Pa.)	July 6, 1930
Mrs. Henry Boyer (Dubois, Pa.)	July 19, 1930

NAME	DATE
William Morgan Powell (Kingston, Pa.)	October 12, 1930
Clara B. Jacobs (Mrs. J. H.)	October 19, 1930
Helene Elizabeth Williams	November 21, 1930
Frances A. James (Mrs. W. P.)	December 5, 1930
Emma R. L. Drew (Mrs. Harry)	December 6, 1930
Frank P. Gabrio	December 18, 1930
Norma Florence Williams	December 22, 1930
Ned B. Johnson	December 23, 1930
Simon Spaide	December 25, 1930
John E. Roberts	December 29, 1930
Mary Ellen Wilson (Mrs. John)	January 3, 1931
Elizabeth S. Sipple	January 7, 1931
James Lee Pardee	January 24, 1931
Caroline T. Munroe	January 26, 1931
Ella Fitzpatrick (Philadelphia, Pa.)	January 29, 1931
Carl P. W. Stein (New Jersey)	February 5, 1931
Everett Dimmick	February 12, 1931
Henry J. Malkames, Sr.	February 14, 1931
Arabella Clark (Mrs. John W., Wilkes-Barre, Pa.)	February 17, 1931
Owen I. Doud (Audenreid, Pa.)	February 24, 1931
Ralph Bittenbender	March 1, 1931
Alvan Markle, Sr.	March 19, 1931
Mabel Hodge Hughes (Glen Mills, Pa.)	March 19, 1931
Sarah T. Lazarus (Mrs. J. C.)	April 1, 1931
Amy Leyburn	April 14, 1931
William Longshore Engle (Allentown, Pa.)	May 4, 1931
Alexander G. Patterson	May 6, 1931
John William Schwartz	May 24, 1931
Haddie A. Montelius (Mrs. Wm.)	June 13, 1931
Anna Elizabeth Yeager (Mrs. A. J.)	June 15, 1931
William E. Woodring	June 25, 1931
Alfred Culp, Jr.	July 25, 1931
James Robert Brown	August 2, 1931
Joseph M. Harry	August 6, 1931
Emma Daniels	November 1, 1931
John Fisher Osler, Jr.	November 17, 1931
Charles M. Southwell	November 21, 1931
Mary Dunkerly (Mrs. Samuel)	November 29, 1931

NAME	DATE
William H. Marshall	December 13, 1931
William L. Kohler	December 18, 1931
William L. Engle	January 2, 1932
Mrs. Elizabeth Bolender	February 4, 1932
W. N. Flickinger	February 5, 1932
Catherine Smith Wear	February 8, 1932
William H. Lawall	February 19, 1932
John Bischoff	(buried) February 23, 1932
John C. Berner	February 28, 1932
Helen Lydia Schick	March 1, 1932
Ethel B. Loewer (Mrs. Charles)	April 1, 1932
Dr. William G. Dietz	April 13, 1932
John C. Jacobs	June 2, 1932
Mrs. Catherine Charest	June 13, 1932
Vivian Tolhurst Butler (Mrs. Lafayette)	July 3, 1932
Margaret Hurst (Mrs. Samuel H.)	July 18, 1932
Isabelle Van Wagenen (Mrs. E. P.)	July 21, 1932
Jane L. MacAvoy (Mrs. Jeremiah)	September 12, 1932
Edith Lathrop (Mrs. Walter)	September 13, 1932
Jacob Leslie Bogart	October 19, 1932
Elizabeth Danzer (Mrs. W. F.)	November 3, 1932
Margaret Woodring (Mrs. Wm.)	December 14, 1932
Clarence Deisler	December 31, 1932
Clara Long (Mrs. Edward H.)	January 12, 1933
J. B. Brown	January 31, 1933
Leila Spangler Bachman (Mrs. Philip)	February 14, 1933
Dr. Wilber Laurin Hutchison, Jr.	March 20, 1933
Sue D. Gorman	May 3, 1933
Edward R. Roberts	May 8, 1933
Annie F. Brittain (Mrs. John)	May 14, 1933
Dr. Harry Melick Keller	May 27, 1933
John Foster Barber	June 8, 1933
Sallie Collins (Mrs. Clarence C.)	June 16, 1933
Eva W. Turner (Mrs. Wm. J.)	June 18, 1933
Edward H. Long	July 27, 1933
Thomas Evans Samuels	September 18, 1933
Joseph H. Neale	September 21, 1933
Margaret Ann Houston (Mrs. Andrew)	September 26, 1933

NAME	DATE
Ida Sloan Bright (Mrs. Wm. H.)	September 29, 1933
George T. Brown	October 5, 1933
Harriette E. Greenhalgh (Elizabethtown, Pa.)	October 17, 1933
Elmer E. Patterson (York, Pa.)	October 20, 1933
Allen Glover Dickinson (Larchmont, N. Y.)	October 27, 1933
Anna B. Drake	October 31, 1933
Frank Gorman	November 2, 1933
Arthur Dick Hughes	November 27, 1933
Sophia C. Jack (Mrs. Alexander B.) Wissahickon, Philadelphia, Pa.)	December 3, 1933
Eva Lemmert, age 52 years	December 7, 1933
Daniel McQuaid, age 80 years	December 10, 1933
Alfred B. Culp	December 12, 1933
Anzionette C. Bauer	December 20, 1933
William H. Welliver	January 10, 1934
Paul Joseph Tolerico	February 6, 1934
Louise B. Weaver (Mrs. P. V.)	February 13, 1934
Jane C. Person (Mrs. O. F.)	February 24, 1934
Nicholas K. Tlufel (Philadelphia, Pa.)	March 10, 1934
Mary E. Davis (Mrs. Harry)	March 12, 1934
John R. Boyd (Buffalo, N. Y.)	March 13, 1934
Emma J. Meyer (Mrs. H. W.)	March 22, 1934
Ruth Bynon Jones (Mrs. Thomas D.)	April 3, 1934
Alice J. Clark (Mrs. George R.)	April 21, 1934
Alice Lawall Price (Mrs. Parker)	May 16, 1934
Ada Leisenring Neale (Mrs. Henry M.)	May 27, 1934
Kate Soldan James (Mrs. Edward F.)	May 28, 1934
John P. Mumaw	June 28, 1934
Howard Gunderson	June 28, 1934
Mary L. McGinnes (Mrs. Chas. N.)	July 12, 1934
Mrs. Mary Blair Klein	July 22, 1934
Howard Willard Lazarus (Audenreid, Pa.)	August 3, 1934
Fred A. Laubach	August 28, 1934
Harry Thompson	October 6, 1934
Israel Platt Pardee	October 14, 1934
Charles Schnitzer	October 15, 1934
Minnie Snyder (Mrs. C. O.)	October 19, 1934

NAME	DATE
William J. Schellhammer	October 20, 1934
Anna Cole Wagner (Mrs. Levi F.)	October 24, 1934
Maud Lanyon	October 30, 1934
Marie Dick Howard (Mrs. Thomas, Richmond, Va.)	October 31, 1934
Jennie Dimmick (Mrs. Everett)	November 8, 1934
Amelia S. Wallace (Mrs. Robt., Jr., Brooklyn, N. Y.)	November 12, 1934
William M. Dyatt	November 19, 1934
James J. Jamison	November 21, 1934
Harry H. Collinson	December 28, 1934
Barbara Bach (Reading, Pa.)	January 25, 1935
Hattie B. Butler (Mrs. Walter)	February 18, 1935
James T. Simmons	February 18, 1935
Anna Dunkerly	March 18, 1935
Sydney Ferguson Jack (Los Angeles, Calif.)	March 24, 1935
Mrs. Maria Clyde	March 26, 1935
Rebecca Vincent McNair (Mrs. J. Sharon)	April 1, 1935
Jerry Lee Sipple	April 15, 1935
Mary P. Lazarus (Mrs. Chas. T., Audenreid, Pa.)	June 14, 1935
Mary E. Brehm (Mrs. Daniel)	June 19, 1935
Julius F. Wardell	June 23, 1935
Thomas A. Williams	August 28, 1935
Dr. Harry J. Owens	August 29, 1935
Henrietta Eroh (Mrs. Raymond, S. Wilkes-Barre, Pa.)	September 6, 1935
Hulda E. Culver	September 13, 1935
Mary L. Vincent	October 16, 1935
Earl Helms Jamison	November 6, 1935
George Reid Wood	November 13, 1935
Walter H. Heilman (Johnstown, Pa.)	November 18, 1935
Helen May Koenig	November 24, 1935
Mrs. Catherine E. Riess	December 14, 1935
Robert A. Reed (Lakeworth, Fla.)	December 24, 1935
Mae Eck Roth (Mrs. Herman, Philadelphia, Pa.)	January 2, 1936
Mary Jane Boughner (Mrs. E. T.)	February 14, 1936

NAME	DATE
Beider W. Wilde, Sr.	February 23, 1936
George W. Wilmot	March 2, 1936
Major Louis Hertz	March 2, 1936
Jean L. Taylor (Mrs. John)	March 17, 1936
Mildred Wilhelm (Mrs. Christopher)	April 4, 1936
Dr. Arthur C. Foos	May 1, 1936
Archibald T. MacAllister	May 2, 1936
Samuel B. Yeager	June 4, 1936
Foster Schellhammer	June 13, 1936
Raymond L. Snyder (Toronto, Canada)	June 13, 1936
Birton Derr Boone	July 2, 1936
George W. Kellmer	November 6, 1936
Carrie Lee Jacobs (Mrs. Asher)	November 15, 1936
Charles O. Snyder	December 19, 1936
Hamilton J. Burnard	December 20, 1936
Benjamin F. Lewis	December 26, 1936
Annie Nussbaum Cadden (Mrs. James)	January 2, 1937
Harry A. Pickel	January 18, 1937
George W. Zeller, Jr.	January 31, 1937
Caroline C. Mackie (Mrs. James S.)	February 19, 1937
Edwin C. Foppert	March 6, 1937
Kate Clark Price (Mrs. Samuel B.)	March 17, 1937
Emma Jane Clark Engle (Mrs. W. W., Wilkinsburg, Pa.)	March 26, 1937
Charles Spangler	April 16, 1937
Elizabeth S. Fatkin (Philadelphia, Pa.)	May 7, 1937
Jeremiah C. Lazarus	May 29, 1937
Henry M. Neale (Dr., Upper Lehigh, Pa.)	June 17, 1937
John P. Powell	June 23, 1937
John Stewart Craig (Lattimer Mines, Pa.)	June 30, 1937
Anna Pardee Allison (Mrs. Larkin Sandidge) (Harwichport, Mass.)	July 24, 1937
Gertrude Pardee Keller (Mrs. Harry Melick)	August 7, 1937

Bibliography

Original records of the Presbyterian Congregation of Hazleton, 6 vols.

WEBSTER, RICHARD, REV. *"The History of the Presbyterian Church in America,"* with Memoir of the Author, by the Rev. C. Van Rensselaer, D.D., Philadelphia; Joseph M. Wilson, 1857.

STYLES, JOHN. *"The Life of Daniel Brainerd,"* with abridgment of his diary and journal, London, 1808.

EDWARDS, JONATHAN, REV., and SERENA EDWARDS DWIGHT. *"Memoirs of the Rev. David Brainerd: Missionary to the Indians,"* chiefly from his own diary, New Haven; Congress, 1822.

EDWARDS, JONATHAN, REV. *"Life and Journal of the Rev. David Brainerd: Missionary to the Indians,"* Edinburgh, 1826.

PEARCE, STEWART. *"Annals of Luzerne County,"* 1866.

BRADSBY, H. C. *"History of Luzerne County,"* 1893.

KEITH. *"Chronicles of Pennsylvania,"* 1917.

GODCHARLES. *"Daily Stories of Pennsylvania,"* 1924.

OSMOND. *"The Presbytery of Luzerne,"* 1897.

MCLAUGHLIN. *"History of the American Nation,"* 1907.

GUEDALLA, PHILLIP. *"The Hundred Years,"* Garden City; Doubleday Doran & Co., 1937.

"A Book of Remembrance," Annuity Fund for Congregational Ministers, 1930.

"Biographical Catalogue," Princeton Theological Seminary.

PAMPHLETS

"Fiftieth Anniversary of the Presbytery of Lehigh," 1920.

"Fifty Years," by the Rev. Robert Bonner Jack, 1898.

"In Memoriam — the Rev. David Harbison," published by General John P. Harbison.

"Historical Sermon," by the Rev. Robert Bonner Jack, July 29, 1906.

Monthly Bulletin, Commonwealth of Pennsylvania, Dept. of Internal Affairs, Vol. III, No. 4, 1937.

Penn Germania, new series, Vol. I, No. 8, *"The Irish Settlement at the Forks of the Delaware."*

"A Century of Pioneering," W. Hanzsche, Presbyterian Board of Foreign Missions publication, 1937.

"Pennsylvania, A Study in Religious Diversity," by Robert Fortenbaugh, D.D., *"Pennsylvania History,"* Vol. IV, No. 2.

Greater Hazleton Number, *Hazleton Sentinel*, March 22, 1912.

Bulletin of St. Paul's Church, Hazleton, Pa., April 29, 1937.

"The Rev. Alexander B. Jack," a memoir, by L. S. Sterrit.

LETTERS

Letter to Rev. R. B. Jack from George H. Ryden, Professor of History, University of Delaware, re Dr. Newlin.

Letter to Rev. R. B. Jack from Marion Dering, Secretary of Gaston Presbyterian Church.

Letter to Rev. R. B. Jack from Theodore E. Norton, Librarian of Lafayette College.

Letter to Gladys J. Markle from Estelle Williamson Douglas.

CHAPTER ELEVEN

Present and Former Members of the Congregation

· A · PAGE

Abbott, Mary (Mrs. R.) 145
Royce 145
Acker, Emma Sting (Mrs. Elmer Allen)
Ackerman, Helen
Addie, Elizabeth (Mrs.)
Alderson, Alice Roth (Mrs. Fred M.)
Aldrich, Mary L.
Roscoe H.
Alline, Alice Dodge (Mrs. L. H.)
Allison, Anne P. (Mrs. L. S.) 44, 96, 101, 188
Douglas Pardee 96
Eliza
Larkin Sandidge 95, 101, 167
Lois 200
Mary F. 55
Stella
Winifred 101
Alston, Eliza
Altmiller, Altheda L. (Mrs. C. W.) 123, 143
Ames, C. R.
Caleb T. 62, 71, 72
Carrie Shaw (Mrs. C. T.) 62, 71, 72
Lillian (Mrs. C. R.)
Ammerman, Helen M. (Mrs. W. H. H.) 95, 154
Anderson, John Edward
John Edward (Mrs.)
Andrews, Alverna C. (Mrs. A. J.) 159, 177
Apgar, Alice M. (Mrs. Edw. S.)
Edward S.
Arcy, Aaron Robert 157
Ann
Jane (Mrs.) 177
Armstrong, Emma A. (Mrs. R.) 135
Margaret (Mrs. John)
Arnold, Edith B. (Mrs. W. C.)
W. C.
Arthur, Beatrice (Mrs. Alex. F.)
Ash, Henrietta D. (Mrs. G. W.) 52
Aurnd, Marguerite (Mrs. F.) 116
Ayres, Sallie Hankinson (Mrs. W. S.)
Wallace Shaw

· B · PAGE

Babbitt, Ethel B. (Mrs. C. H.) 137
Babcock, C. E.
Margaret (Mrs. C. E.)
Bach, Anna J.
Bachart, Ada (Mrs.)
Bachman, Frances J. C. (Mrs. C. D.) 101, 160
Grace S. 114, 148, 166
Jessie W. G. (Mrs. C.) 167
Leila S. (Mrs. P.) 114, 185
Backus, Daisy G. (Mrs. R. G.) 98, 123, 154
Badger, Ida R. (Mrs. F. P.) 159
Baer, Elizabeth
Baldari, Frank
Mildred
Paul
Banman, Pearl H. (Mrs. W. H.) 131, 149
William H. 131
Bannard, Emily M. (Mrs. W. N.) 95, 133, 158
Bannerman, Annie (Mrs.)
Bannon, Ruth
Barber, Agnes S. (Mrs. J. Foster) 182
Benjamin N. 116
Charles W. 90, 175
Edna S. (Mrs. H. E.) 136
Elizabeth
Emma T. (Mrs. C. W.) 90, 169
Helen F. 90, 172, 193
Jane Massy (Mrs. R. B.) 116, 122
John Foster 17, 185
Marie
Minerva Swenk (Mrs. J. F.) 86
Robert B. 116, 122
S. F.
Barnard, Grace N. (Mrs. F. E.) 153
Barnes, Edith D. 183
Merle L.
Barton, Alice T. (Mrs. J. A.) 96, 180
Charles Frank 167
Edwin W.
Elizabeth 95, 97, 182
Howard W. 102

Katherine 203
Mabel 102
Ruth 96
Bastress, Edna P. (Mrs. E.) 120, 153
Batchelor, Marjorie Dietz (Mrs. Roger)
Bathgate, Bessie B. (Mrs. O. H.) 95, 159, 181
Beddall, Gladys Lucile
Beddoe, Hattie S. 149, 174
Serene L. (Mrs. L. A.) 64, 176
Beecher, Ethel B. (Mrs. H.) 149, 154
Behrens, Augustus 44, 46
Helene
Lucy Jane (Mrs. A.) 44, 46
Beier, Lucille C. (Mrs. E. W.) 122, 165
Beisel, Ada L. 102, 181
Amanda (Mrs. Reuben)
Margaret D. (Mrs. R. A.) 132
Reuben
Bell, Howard R.
Ida R. (Mrs. H. R.)
James
Sarah A. (Mrs. James)
Velma Stevenson (Mrs. E.) 148
Belles, E. J. (Mrs.)
Beltz, Calvin A.
Catherine (Mrs. W.) 182
Wilson 171
Benner, Franklin L. (Mrs.)
Helen W. 117, 119, 123, 153
Howard
Jennie Patterson (Mrs. W. L.) 99
Lorraine
Marion W. 122
Mary Minnig (Mrs. Walter)
Roy K. 177
Ruth A. 99, 135, 158
S. J.
S. J. (Mrs.)
Wellington L. 99, 178
Bennett, Florence E. (Mrs. G. N.) 142, 183
George N. 142
Gladys
Thelma
Berger, Harry H.
Berner, Beatrice May 130, 158
Clyde C.
Ethel May 137
Harry 130
John C. 185
Matilda (Mrs. John C.) 175
Rema Rebecca (Mrs. H.) 130
Berninger, Aaron
Annie (Mrs. Aaron)
Best, William
Betterly, Eleanor
W. S. (Mrs.)
Beverage, John (Mrs.)
Bigelow, Eugenie K. 120
John J. 109, 134, 159
Marie T. (Mrs. J. H.) 109, 115, 117, 120
Mary Tait 117, 142, 143
Billman, Barbara Monroe (Mrs. W.) 127, 148
Walter James 148
Bird, Ann B. (Mrs.) 12, 46
Bittenbender, Earl G. 99
George 99, 101, 111, 113, 116, 118, 126, 129
George K. 118
Henrietta Powell (Mrs. Kenneth) 112
Jeanette M. 162
Katherine M. 113
Mary R. 129
Minnie G. (Mrs. G.) 99, 101, 111, 113, 116, 118, 126, 129
Ralph F. 126, 184
Bittner, Clara Montgomery (Mrs. Chas.)
Black, Perry D.
Blackburn, Annabelle (Mrs. J.) 98
James 98
William John
Blackie, Jeannette 48, 49, 54
Blackwell, Robert P. 125
Thomas H. 125, 156
Victoria P. (Mrs. T. H.) 125, 156
Blamey, Bertha P. (Mrs. W. L.) 80, 115, 118, 152
Blamy, Elizabeth Jane
Blatch, Elizabeth (Mrs. Thomas)
Thomas G.
Bleckley, Albert
Albert (Mrs.)
Frederick M.
Louise M. 109, 133, 158, 176
Blewitt, Edgar T. 134
Olive T. (Mrs. E. D.) 134
Bliem, Charles H.
Janet A. (Mrs. Chas. H.)
Blitz, John Kinner
Lillian Van Cleve (Mrs. John Kinner)
Blose, Miriam Zierdt (Mrs. Harold J.)
Bloss, David
Lany (Mrs. David)
Blue, Harriet

Mary 126, 154
Bock, Anna Elizabeth
Harriet A. (Mrs. H. C.)
Henry C.
Bomboy, Anna Giles (Mrs. C.) 96
Ethel
Bond, Effie
Frances Shennan (Mrs. Clinton L.) 123
Mary (Mrs.)
Boney, Emily Celiax (Mrs. Jos.) 108
Bonham, Gail F. 118, 120, 130
Laura Mary 118
Mary L. (Mrs. G. F.) 130
Bonner, Beatrice Wallace (Mrs.)
Boone, Christopher C. 181
Elizabeth 125
Elizabeth Williams (Mrs. B. D.) 115, 125, 152
Ella M. (Mrs. C. C.)
Mary J. 115, 179
Booth, Franklin
Bordner, Gertrude Weiss (Mrs.)
Boughner, Helen
J. L.
Jane Irene
Margaret 141, 144, 146
Mary J. (Mrs. Edw. T.) 187
Maud (Mrs. J. L.)
Munroe 147
Sarah Birdine 162, 179
Boyle, Agnes (Mrs. John)
Edward B. 136, 156
Edward S. 136
Ellen D. (Mrs. E. B.) 136, 156
Elsie
Florence
Gomer Morgan
John
Wallace L. 133, 142
Wallace Lee, Jr.
Winifred (Mrs. W. L.) 133, 142
Brandon, Lloyd T.
Nellie F. (Mrs. Lloyd T.)
Bredbenner, Gertrude M. 151
Breese, Anna
John W. (Mrs.)
Brehm, Florence I. 126, 153
Myrtle R.
Breihof, Carrie K. (Mrs. D.) 164
Brenckman, George A.
Rhoda T. (Mrs. G. A.)
Bright, Ida S. (Mrs. W. H.) 84, 186
Josephine 181
Marguerite 136, 140, 142, 160
Brill, Anna (Mrs. Edw.)
Anna May
Emma C.
Thelma R. (Mrs. W.) 158, 162
Walter 158, 176
Brior, Bertha
Brittain, Minnie
Bronson, Dorothy D. 137
Jean S. (Mrs. W. H.) 137, 138
William H. 137, 138
Brooks, Emma Gertrude (Mrs. G. W.) 133
George W. 133
Margaret S.
Brown, Agnes (Mrs. Jas. Robert) 81, 95, 180
Arthur P., D. D. S.
Belle
Bessie M. 95, 159, 181
Carrie
Charles Wesley, Dr. 142
Donald (Mrs.)
Donald J. 100, 129, 139
Dorothy E. 134
E. Claire
Edith Effie
Elizabeth T.
Elizabeth Turner (Mrs. P.) 95, 170
Elmer 140, 141
Gertrude Elizabeth 101
Helen E. 110, 163
Helen Foster Barber (Mrs. A. P.) 90, 172, 191
Henry E. 65
Isabel
James R. 81, 95, 184
James W. 100, 101, 110, 182
J. B. 185
Jennie 117
Jennie Sharkey (Mrs. J. B.)
Louise (Mrs. E.) 140, 141
Maggie
Margaret (Mrs. James B.) 95, 169
Marion (Mrs. Charles Wesley) 142
Mary
Mary J. (Mrs. J. W.) 100, 101, 110
Mary H. 129, 166
Mary K. (Mrs. W. J.) 134
Mary Olive 95, 135, 139, 158
May
Priscilla Winifred
Robert T., D.D.S. 177
Seth W.
William J. 81, 134
Winifred L. (Mrs. J. E.) 54, 61, 73, 177

Bruch, Alice Graybill (Mrs. Donald W.)
Donald W.
Brundage, Emma Davenport (Mrs. C.) 47, 52, 181
Gertrude M.
Brunn, Joseph, Rev. 119, 122
Lucy (Mrs. J.) 119, 122, 172
Bryant, Robert
Buchholz, Margaret F. (Mrs. W. F.) 124, 143, 164
Buckingham, Mary
Buckley, Mabel F. (Mrs. R. E.) 156, 178
Mary (Mrs.)
Budd, Ellen (Mrs. Richard J.)
Richard J. 179
Thelma R. 134, 159
Bullock, Edward L. 18, 19, 91, 179
Ethel S. 149, 154
Burke, Georgina
Burnard, Hamilton J. 133, 158, 188
Hamilton P. 133
Jennie (Mrs. J. H.) 176
Margaret
Margaret P. (Mrs. H. J.) 133, 158
Violet S.
Burns, Emma S. (Mrs. C. T.) 179
Laura (Mrs. Wm. J.)
William J.
Burt, Belle Baird
Catharine (Mrs. G.) 51
Catherine S. 118, 123, 129
George 51, 168
Mary J. 152, 172
Robert R. 51, 84
Butler, Hattie B. (Mrs. W.) 111, 187
Julia C. 134, 214
Louise B. (Mrs. R. Q. E.) 109, 133, 158, 176
Louise C. 163
Martha
Robert Q. E. 133, 158
Sarah E. M. (Mrs. Chas. H.) 175
Vivian T. (Mrs. L.) 127, 185
Walter Harry 111
Butterwick, Esther
Bynon, Mary
Byrne, Mary 62, 63, 65, 72, 80

· C ·

Cadden, Annie (Mrs. J.) 188
James Earle
Calloway, Bertha Tiger (Mrs. John)
Campbell, Delphene
Carroll, James 109
Mary (Mrs.) 109
Carruthers, David
David (Mrs.)
Carter, Helen H. (Mrs. R. R.) 123
Case, Florence B. (Mrs. H. D.) 126, 153
Gladys 209
Harry D. 18, 126, 153
Mary L. 126, 145
Robert
Casselberry, Alice T. (Mrs. Jesse R.) 178
Harry B., M. D. 151, 174
Jesse R., M. D.
Castator, Lincoln R. 150
Cawley, Emily Mumaw (Mrs. Lester J.)
Celiax, Anna L. 111
Brooks 99, 108, 111
Emily E. 108
Lizzie J. (Mrs. A. B.) 99, 108, 111
Chamberlain, James B.
Mary Edna
Robert N.
Chambers, Isabel H. (Mrs. H. E.) 103, 164
Chapel, Avis Gray
Charest, Edna W. (Mrs. John G.)
John G.
John W.
Norman C.
Charles, Angeline (Mrs.)
Chase, Anna E. 149, 154
Charles N.
Chichester, Mary Ann
Chomo, Andrew
Joseph
Louis
Christian, Alfred H. 131, 132
Besse (Mrs. A. H.) 131, 132
Churchill, Ethan C. 177
Hattie (Mrs. Ethan C.) 172
Katherine Bach (Mrs. E. C.) 183
Clark, Alice Taylor (Mrs. G.) 186
Arabella Petre (Mrs. J. W.) 81, 96, 98, 184
Catharine (Mrs. D.) 50, 177
Dorothy Pardee (Mrs. Benj. F.) 95
Emma Jane 75, 188
Frank D.
Frank R.
George R. 173
Kate E. 50, 86, 96, 188
Margaret (Mrs. W.) 44
Mary H. (Mrs. N. C.) 122
Maude E. (Mrs. Frank R.) 168
Nelson 81, 122
William 44

Clay, John H.
Clews, Blanche (Mrs. Harry)
Harry
Cline, Della (Mrs. E. G. A.)
E. G. A. (Prof.)
Clugston, Elizabeth Lee (Mrs.)
Maggie (Mrs.)
Clyde, Anna Catherine 155
Belle (Mrs. W.) 97, 98, 116, 181
Cameron H. 141, 146, 163
Charles Burton 97
Donald
George 103, 172
James W. 168
Kate Gene
Margaret (Mrs. Robert)
Maria (Mrs. Robert) 187
Mary (Mrs.)
Mary B. 71
Mary J. 97, 123
Myrtle W. (Mrs. C. H.) 141, 146, 163
Robert 71, 72, 82, 97, 167
Robert M. 72
Sadie Hillhouse (Mrs. G.) 103, 174
William 97, 98, 116
Cochen, W. Y.
Cohic, Jeannette Munroe (Mrs. W. H.) 114
Coleman, Benjamin 151
Benjamin (Mrs.)
Collice, Marie 166
Collinge, Constance Pardee
(Mrs. Frederic Russell) 121
Collins, Louise J. (Mrs. W. G.)
144, 146, 165
Collinson, Elizabeth J. (Mrs. H.)
71, 101, 111
Frances J. 101, 160
H. Noyes 111
Harry H. 101, 111, 187
Helen D. (Mrs.)
Colombus, Laura Bonham (Mrs. A. E.) 118
Compton, Harry W.
Conibear, Albert 169
George
George (Mrs.)
Conner, Deborah M. (Mrs. D. L.) 152
George D. E.
Gordon D. K.
Connor, Harry K. 98
Mary C. (Mrs. H.) 98
Roy B. 98
Cook, Adam 170
Adam Ed. 103
Adam James
Agnes D. 118, 132, 153
Carrie B.
David J. 103, 109, 111, 132
Donald K. 121
Emma L. (Mrs.)
Janet W. 123, 166
Jessie (Mrs. Adam)
John Adam 126
Lucille G. 122, 165
Mary W. (Mrs. D. J.)
103, 109, 111, 132, 178
Susan B. 163
Wilhelmina K. (Mrs. W. J.)
121, 122, 123, 126
William Jenkins 121, 122, 123, 126
Cooper, Clara 168, 200
Ella E. (Mrs. F.) 86, 97
Katherine Bittenbender
(Mrs. Earle E.) 113
Mary E.
Corbett, Scott
Scott (Mrs.)
Corson, Edwin Charles 146
William Maurice
Coryell, Alice R.
Myra A. (Mrs. Martin C.) 52
Costa, Edith McH. (Mrs. W. V.) 142
Craig, Catherine K. (Mrs. W.) 67, 173
Effie E.
Elizabeth (Mrs. G.) 182
George S. 182
Howard Lee 128
John 12, 18, 44, 56
John 171
John, Jr. 82
Katie
Margaret 86
Mary
Mary (Mrs. J.) 12, 44
Mary J.
Robert H. 44, 114, 131
William 18, 67, 178
Crellin, Anna (Mrs. C. H.) 95, 97, 110
Charles H. 95, 97, 110, 150
Dorothy H. 95, 156
Julia H. 110
Cressman, Marietta
Croll, Mary (Mrs. Andrew)
Crouse, Alverna Irene 159, 177
Charles
Rachael (Mrs. C.) 182
Crow, Ida E.
Cruthers, David 48, 49, 54
Jennet B. (Mrs. D.) 48, 49, 54

Culp, Alfred G., Jr. 123, 184
Emma B. 121
Helen W. (Mrs. W. H.) 121, 127, 131, 153
Howard L.
John E. 158
Margaret Brown (Mrs. Alfred M.)
William H. 121, 127, 131, 153

· D ·

Dahlstrom, Clora Markle (Mrs. Carl) 45
Dana, Helen B. (Mrs. R. E.) 117, 119, 123, 153
Daniels, Emma 184
Danner, John R. 144, 163
Lucile H. (Mrs. J. R.) 144, 163
Danzer, Elizabeth Johnston 146, 149
Elizabeth Johnston (Mrs. W. F.) 185
Davenport, Ada 47, 85, 91
Dorothy C. (Mrs. F. B.) 95, 156
Emma Jane 47, 52, 181
Martha 52, 66
Mary (Mrs. L.) 52, 86
Mary M. 52, 180
Davies, Bruce S.
Bruce S. (Mrs.)
George M.
Gwenllian 133, 135, 159
John
John (Mrs.)
Margaret Bynon (Mrs. Wm. H.)
Davis, Alexander 49
Benjamin Franklin
Christianna (Mrs. Alexander) 49
Elizabeth Leigh 159
Harry Trueman
Katherine O.
Marion Edith 141, 144, 163
Mary
Mary Edith (Mrs. H.) 186
Maud Adele 160
Susan C. 56
Day, Alfred
Carolyn O. (Mrs. E. B.) 165
Frank N. 19, 109, 176
George Kaercher
Ida K. (Mrs. Frank Nimochs) 109, 177
Pardee F. 109
Samuel Kaercher
Deisenroth, Fredricka F. 117, 153, 170
Deisler, Clarence 160, 185
Viola D. (Mrs. C.) 160
Deisroth, Elizabeth L. Davis (Mrs. A. Y.) 159
De Lucca, Louise C. (Mrs. J.) 126, 145
Derichs, Sarah
Derichson, Mary
Dershuck, Barbara B. 136
Elizabeth Reinhart (Mrs. Wm. C.)
John R. 19, 136, 140, 142, 160
Marguerite B. (Mrs. J. R.) 136, 140, 142, 160
Detman, Joseph
Kenneth
Rachel (Mrs. Jos.)
Dewel, Caroline (Mrs.)
Dick, Alma 119, 120, 123, 126, 131, 136, 140, 144
Antoinette A. (Mrs. A. E.) 97, 111
Arthur E., Sr. 97, 111
Arthur E., Jr. 111, 145, 148
Daniel 62
Donald Benner 166
Elsie 111, 144, 147, 164
Flavilla R. (Mrs. Donald Benner) 166
Helen D. (Mrs. A. E., Jr.) 145, 148
Lillian (Mrs. Wm.)
Lois 111, 161
Lucile (Miss)
Marie A. 144, 149, 164, 187
William H. 182
Dickerman, Sarah A.
Diehl, Kathryn Munroe (Mrs. W. Paul)
Dietrich, Anna (Mrs. W.) 134
Helen L. 145, 148
Roy F. 134
Walter, Jr.
Walter H. 134
Dietz, Bertha W. (Mrs. W. G.) 180
Marjorie 192
Miriam 157, 207
William G., M.D. 18, 185
Dimmick, Everett 184
Jennie Klinger (Mrs. E.) 187
Dinklocker, Elizabeth W. (Mrs. H.) 139, 145, 150, 162
D'Isidoro, Margaret Spalone (Mrs. Fiore)
Dodge, Adelia Mellina
Alice May 98
D. Dimock 17, 98, 183
John Franklin
L. Cook
Sarah C. (Mrs. D. D.) 98
Dodson, Anna L. (Mrs. W. T.)
Ralph W. 149
Wadsworth J.
Donaughey, Carrie (Miss)

Mamie E. (Miss)
Mary A. (Mrs.)
Tillie (Miss)
Doolittle, Edgar B., M.D. 177
Doud, Edith T. (Mrs. J. C.) 108, 112
Ella A. (Mrs. Erastus S.) 81
Erastus S. 81
Grace B. 125, 129, 131, 134, 156, 177
Joseph C. 81, 108, 112
Mabel Louise
Walter S.
Dowd, Owen I. 184
Owen I. (Mrs.)
Dowling, Jennie 91
Mary J. (Mrs. Edw. F.) 91, 177
Downs, Emily Heister (Miss)
Drake, Anna B. 186
Annie (Mrs.) 112, 149, 177
Elvira (Mrs. L. D.) 52, 63
Emeline M. (Mrs. R. D.) 47
Frederick Lewis 176
Jennie L.
Lilian Gladys
Lulu
Mary E. 47
Mary Edith (Miss) 63
Mary J. (Mrs. W. B.) 54, 179
Drasher, Catherine S. (Mrs. A.) 117, 165
Ellen M. 136, 156
Viola 160
William 180
Drehr, Clara
Helen
Drew, Emma R. L. (Mrs. H.) 115, 184
Drum, Scott
Drumheller, Ella 126, 130, 132, 155, 178
Dryfoos, Grace F. (Mrs. H., Jr.) 114, 117, 118, 121, 126
Grace F., II. 126
Henry, Jr. 91, 114, 117, 118, 121, 126
Henry, III. 121, 148
Isabel F. 114
Llewellyn F. 118, 148
Louise A. 102, 114, 152, 171
Mary 91, 95, 119
Mary Elizabeth F. (Mrs. L. F.) 148
Pauline W. (Mrs. H., III.) 148
Rose E. 199
Sarah E., II. 117, 143, 163
Sarah Engle (Mrs. Henry) 173
Dugan, Ashley B. 174
Constance H. 131
Ella (Mrs. J. H.) 110, 182
Ethel 208
Gertrude S. (Mrs. W.) 131, 133, 179
J. Howard 110
M. Rosa 110
Margaret Eva 110
Mary
Mary Eva
Walter John 133
Dunkerly, Anna 187
Edith
Emma
Dunlap, Margaret
Dunn, Agnes D.
Edgar 131, 133, 156
Florence R. 133
Florence R. (Mrs. E.) 131, 133, 156
Isabel D.
Margaret (Mrs.)
Dyatt, Susan Hermany (Mrs. William M.)
William M. 19, 187
Dyer, Maud A. D. (Mrs. H.) 160
Dyson, Helen 119, 166, 218
John M., M.D. 114
John R., M.D. 18, 114, 119, 130, 152
Mary L. (Mrs. J. R.) 114, 119, 130, 152
Wiliam L. 130

· E ·

Eby, Fannie 99, 100, 103
Jessie S. (Mrs. A. M.) 113, 173
Louise S. 113
Martha D. (Mrs. A. M.) 52, 66
Ecker, Lucille McHose (Mrs. Bartel E.)
Eckroade, June M. (Mrs. K.) 129, 149
Edgar, Katherine Hughes (Mrs. W.) 113
Edmunds, Edith P. (Mrs. R. E.) 147, 165
Roland E. 147, 165
Edwards, Harriet B.
Eidam, Carrie Y. (Mrs. H. W.) 119, 154, 180
Frances L. 119
Henry William 119, 154, 166
Elsasser, Ina Josephine
Embling, Sophia J. (Mrs. Charles) 170
Engle, Carolyn R. (Mrs. George W.)
D. Edythe M. (Mrs. S., Jr.) 130, 151, 174, 177
Dolly M.
Emma C. (Mrs. W. W.) 75, 188
G. Edna 120, 153
G. Stuart 149, 158
Grace MacMackin (Mrs. S., Jr.) 159
Guy D., M.D.

James W. Rhoades 149
Jennie Longshore (Mrs. Ellsworth) 71
John (Mrs.) 168
John D., Dr. 128
Katherine MacG. (Mrs. C. P.) 128
Martha Ann Greenawalt (Mrs. S. D.) 50, 61, 172
Martha L. 128
Maude 168
Minnie C. (Mrs. Wm.)
Sarah Ellen (Mrs. S., Sr.) 52, 54, 71, 171
Sylvester, Sr. 54, 71, 167
William L. 184
English, Sarah B. (Mrs. J. L.) 162, 179
Eroh, Beatrice (Mrs. John)
Harry
Henrietta T. (Mrs. R. E.) 131, 156, 187
Joyce
Laura (Mrs. Harry)
Marion Elizabeth
Raymond E. 131, 156
Evan, Lee
Evans, Alma S. (Mrs. R. J.) 144, 145, 165
Annie (Mrs. John J.) 173
Arthur J. 170
Bessie E. (Mrs. H.) 126, 129
Ella (or Eleanor) 86, 97
Elmer
Gertrude
Jessie
Joanna
John J. 48, 171
Mary Gay (Mrs. Geo.)
Thomas E. (Mrs.)
Evert, John 167
Lilian (Mrs.) 174
Lilian M. 120, 132, 154
Margaret B. 151
Martha (Mrs.)
Mary Ruth 164
Evins, Samuel
Susan (Mrs. Samuel)

· F ·

Fagan, Christopher 80, 170
George W. 122, 127
Jane C. (Mrs. C.) 80, 180
John Christopher
Lilian (Mrs. C.) 111
Maggie 61, 110
Mary 100, 103, 115, 119
Fager, Albert
Donald K.
Louise
Maud Good (Mrs. Albert)
Robert D.
Fahringer, Mary Elizabeth 148, 197
Fatkin, Agnes H. 153
Agnes W. (Mrs. J.) 55, 175
Elizabeth M. (Mrs. W.) 49, 71, 170
Elizabeth S. 188
William 49, 71, 167
Fay, Charles L. 109
Charles L. (Mrs.)
Margaret L. (Mrs. C. L.) 109
Fearon, Ellen S. (Mrs. Howard M.)
Howard M.
Feigel, Anna Greenfield (Mrs. H. W.) 100, 110, 168
Henry W. 100, 110
Fenderson, Agnes G. (Mrs. H. B.) 71, 103, 111
Ferguson, Malcolm 12, 44
Malcolm (Mrs.) 12, 44
Ferry, Grover C. 120, 126, 154
Mary B. (Mrs. G. C.) 126, 154
Feussner, Catherine 113, 169
Margaret V. 124, 143, 164
Fichthorn, Anna
Fiege, Theodore A.
Field, S. M.
S. M. (Mrs.)
Fisher, Charles E.
Marion (Mrs. Chas.)
Fitzpatrick, Ella M. 184
Fletcher, Amelia 47
Anna Maria (Mrs. T. F.) 49, 60, 62, 63, 174
Augustus 73, 75
Elizabeth (Mrs. Jos.) 99, 101, 110, 115, 119
Gertrude (Miss) 170
Jennie H. 115, 141, 143, 148
Joseph W. 115, 119
Lettie
Lucetta S. (Mrs. A.) 75
Margaret 103
Mary
Thomas 49, 60, 62, 63
Folk, Elizabeth (Miss)
Foos, Annie (Mrs. A. C.)
Foppert, Barbara (Mrs. E. C.)
Edwin C., Jr., Dr.
Margaret (Mrs. Edwin C.)
Forsgrain, Nora

Fowler, Ida
Fowles, Theodore Grant
Frace, Frances (Mrs. W.) 51
Frederick, Carrie
124, 130, 132, 135, 145, 157
Fredrick, Mabel Ellen 156, 178
Fries, Sarah 55
Fritz, Kathryn I. 166
Frost, Joseph W.
Joseph W. (Mrs.)
Miriam Rhoda
Fruit, Jane E. (Mrs. R.) 46, 52, 53
Fry, Ivy 135, 137, 138, 160
Furman, Dorothy (Mrs. Frank)
Emma J. (Mrs.) 178
Frances W. 102, 155
Frank R. 18
Mary F. 201

· G ·

Gabrio, Jessie W. (Mrs. F. Peter) 167
Gall, Jennie H. (Mrs. H. G.) 152
Gardiner, George
George Patterson
Maggie (Mrs. Geo.)
Margaret P. 142, 146, 164
Garner, Carrie
Carroll A. 138
Catherine (Mrs. S.) 127
Elizabeth (Mrs.)
Frances E. 138
Gladys Ruth
Harold Samuel
Helen T. (Mrs. C. A.) 138
John C. 138
Kathryn
Lulu B. K. 153
Mollie May 120, 124, 128, 154
Samuel C. 127
Garrenton, Isabel Dunn (Mrs. Cecil)
Garrette, Anna R. (Mrs. Milton W.)
Eva Margaret 162, 200
Leon Milton
Milton Washington 18
Gay, Annie E. (Mrs. C.) 97, 99
Clara 101, 111, 112, 118, 123, 130, 132
Mary M.
Gayley, Jeanette Bell 214
Mary Leisenring (Mrs. William C.)
Samuel Alexander Bell
Gearhart, Clarissa J. (Mrs. E. B.) 52, 67
Geist, Donald C. 113
James D. 18, 113, 175
Mary C. (Mrs. J. D.) 113, 181
George, Jeannette Govan (Mrs. John)
Gerlach, Annetta
Edward
Geneva B.
Helen Penman (Mrs. W. H.)
148, 151
John (Mrs.)
Sarah 165
William
William Heidenreich 148
Gicking, Robert
Gilbert, Chloe Jones (Mrs. James W.)
Joseph Jones
Gilchrist, Ella J. Lewis 177
Jessie Lewis
Giles, Anna E.
Daniel
John
Melvinia
Sarah A. (Mrs. John) 167
Gill, Jane
Spark 168
Gilling, Kathryn Garner (Mrs.)
Gilmore, Daisy T. 98, 123, 154
Geneva C. 98, 124, 134, 139, 156
James (Mrs.)
Gitz, Helen
Glover, Kate 154
Golden, Elizabeth (Mrs.)
Goldsmith, Mary Snyder (Mrs. Wm. Elton)
Goldsworthy, Donald
Eliza
Florence
James, Jr. 125
Mae 180
Margaret (Mrs. James) 125
Norma
Good, Barbara J. 132
Barbara M. (Mrs. J.) 82, 85
Jennie (Mrs. S.) 101, 109
Lois Edith 134
Marion A. 128
Marion D. 82, 176
Samuel L., Dr. 101, 109
William J. 124, 128, 132, 134, 138, 155
Goodnow, Rose Dryfoos (Mrs. Wm. T.)
Gorman, Agnes M. (Miss) 167
E. Dora 46, 168
Susan D. 185
Susanna (Mrs. O.) 46, 169
Gormsen, Elizabeth D. (Mrs. N. E.)
146, 149
Govan, Agnes S. 71, 103, 111
Ellie 61, 153

Frank D.
Gerald Ray 131
Harold 131, 135
James 50
Jeannette
Jeannette (Mrs. J.)
45, 50, 60, 61, 62, 71, 81, 170
John 45, 50, 60, 61, 62, 71, 81, 169
John
Joseph Lee
Mary (Mrs. Alexander)
Govans, Altheda
Grady, Eva G. (Mrs. W. H.) 162
Graham, Carrie Brown (Mrs.)
Gray, Richard
Richard (Mrs.)
Green, Florence A.
Henry H.
Isabella M.
Louisa H. (Mrs.)
Marion M. (Mrs. W. D.)
111, 137, 140, 145
Mary Elizabeth
Greenawalt, Martha Ann 50, 61, 172
Rosanna (Mrs. Jos. G.) 171
Greenhalgh, Albert Edward 176
Harriet Estelle (Mrs. Albert Edw.)
186
Grier, Lydia (Mrs. W. A. M.) 61
Miriam
W. A. M. 18, 61
Gross, Ann Louise
Clara May Hall (Mrs. John)
Emma Thomas (Mrs. J. E.)
Elizabeth R. (Mrs. G. J.)
145, 146, 151, 165
Grosser, Harry A.
Grover, Stanley W.
Gyr, Grace 160, 213

· H ·

Haldeman, Clara W. (Mrs. S.) 137, 161
W. F.
Hall, Alvin W. 135, 158
Mary (Mrs.)
Pearl C.
Ruth B. (Mrs. A. W.) 99, 135, 158
Hamil, Margaret Burnard (Mrs. Frank)
Hammer, Kate M. (Mrs.) 167
Hampshire, Mary (Mrs.)
Pearl V. 131, 149
Hampton, Clara C. (Mrs.) 168
Hanson, M. Josephine (Miss)
Harger, Andrew F. 126, 129
Harris, Eleanor Betterly (Mrs. E. B.)
George W.
Lee S. 63
Phoebe L. (Mrs. W. J.) 63
William
William J. 63
Harrison, Dora I. (Mrs. L. L.) 181
L. L. 181
Harry, Elizabeth R. 119
Joseph M. 119, 184
Lucile 144, 163
Miriam (Mrs. J. M.)
Hartz, Abagail
Mary
Susan
Harvey, Janet Y. (Mrs. W. J.)
118, 140, 163
Hatch, D. Arthur 155
Marion H. (Mrs. D. A.) 155
Haughton, Emerson I. 142, 146, 151, 164
Margaret P. G. (Mrs. E.)
142, 146, 164
Hause, Annie E. (Mrs. H. S.) 180
Harry S.
Hayes, Erma G. Utt (Mrs. D. J.)
108, 129, 139, 162
Heck, Emmie May
Lizzie G. (Mrs.) 172
Nathanael J. M. 169
Heebner, Abram
Abram (Mrs.)
Heffelfinger, Ruth J. (Mrs. G. W. P.)
114, 140, 163
Heidenreich, Kate G. (Mrs. H. W.) 154
Heilman, Martha Lazarus (Mrs. Walter)
97
Heller, Hiram W.
Hellings, Isabel S. (Mrs. W. T.) 142
William T. 19, 142
Hellstrom, Lois Allison (Mrs. Carl R.)
Henderschiedt, Catherine (Mrs.) 167
Catherine (Miss)
Mary 172
Henry, Florence S. (Mrs. R. A.) 136
Louise
Russell Alfred 136
Hertz, Birdine M. 128, 157
Ella M. (Mrs. W. H.) 90, 99, 109
Franklin 75
Ivy F. (Mrs. J. L.)
135, 137, 138, 160
John L. 109, 135, 137, 138, 160
Mabel E. 161
Marion C. 155

Thelma 135
William H. (D.D.S.) 90, 99, 109, 179
Herwig, Charles L.
Hess, Barbara (Mrs.)
Bessie Alice 152
Hannah (Mrs.) 12
Lettie
Thomas T.
Hessenbruch, Ida M. (Mrs. Hermann) 45
Hetler, Carrie M. 179
Hildebrand, Janet Cook (Mrs. J. F., Jr.) 123, 166
Hill, Harvey J.
Loretta B. (Mrs.)
Ruth R. (Mrs.)
Hillhouse, Jennie 152
Robert (Mrs.)
Robert S. 179
Sadie 103, 174
Hirst, Jesse W.
Samuel H. (Mrs.)
Hittinger, Della (Mrs. Frank)
Hoagland, Elizabeth Wolcott
Henry W., M.D.
J. Lilian (Mrs.)
William J. 19
Hoffer, Margaret L.
Hoffsomer, John
Joyce
Svilli (Mrs. John)
Hohman, Helen Jamison (Mrs. John W.) 150
Hollenbeck, H. W. (Mrs.)
Harold W.
J. I.
J. I. (Mrs.)
Holman, Helen Clare
Jean Louise 137
Peter
Hood, Sarah (Mrs.)
Hooven, Hannah, (Mrs. H.)
Hoover, Agnes (Mrs. A.) 115, 153
Evelyn A. 115
Hopf, Rosa M. (Mrs. H.) 123, 129, 155
Hopkins, Grace Russell (Mrs. W. H.) 138
Horne, Brinton
Horning, John G.
Sarah E.
Horrocks, Elizabeth (Mrs.)
Horsefield, Romaine 141, 144, 146
Hough, Mary Jamison (Mrs.)
Houston, Andrew 96, 103, 182
Charlotte 103
David G. 99, 100, 103, 112
Ellie 99
Houston, Emma C. J. (Mrs. David) 100, 103, 112
Esther J. (Mrs. W. G.) 130, 157, 175
Isabella 103, 164
Janet 103
Jeanette (Mrs. Wm.)
Margaret (Mrs. Andrew) 96, 103, 185
Mary Croll (Mrs.)
William
William
Houtz, Jeanette T. (Mrs. R. E.) 134, 136, 137, 150, 159
Howard, Marie Dick (Mrs. T. L.) 144, 149, 164, 187
Howe, Marie L. (Mrs. E. E.) 117, 120, 125, 176
Howell, Helen B. (Mrs. J. C.) 110, 163
Hucy, Thomas
Hughes, Annie Weir (Mrs. Edw. Alexander) 110
Edward A. 102, 110
Elsie D. (Mrs. F. H.) 111, 144, 147, 164
Katherine Jane
Mabel Ruth (Mrs. Eugene) 184
Margaret Thomas (Mrs. S. J.) 114, 116, 119
W. Eugene 110
Hulett, Carleton P.
Jane Woodward (Mrs. C. P.) 150
Hultz, Helen S. (Mrs. F. S.) 150, 160
Humphrey, Glennis E., Dr. 110
Joseph 100
Lily Jane (Mrs. J.) 100
Maud (Mrs. G. E.) 110
Hunt, Mary Furman (Mrs. Wm.)
Susanna (Mrs. John H.)
Hurst, Mary (Mrs.) 56
Mary Jane 47, 48, 51, 53, 171
Sarah B. 169
Hutchison, Edith Martin (Mrs. Wilber Laurin)
Wilber Laurin, M.D. 175
Wilber Laurin, Jr. (Surgeon) 185
William Martin

· I ·

Innes, Sarah J.
Ireland, Thomas E.

· J ·

Jack, Alice Sayles

Emma R.
Louise Van H. 114, 165
Margaret L. Van H. (Mrs. R. B.) 114
Mary Abigail
Norman Hamilton 157
Robert B., Rev., D.D. 114
Sophia C. (Mrs. Alex. B.) 186
Sydney F. 187
Jackson, Eliza (Mrs. J. E.) 110
James E. 110
Jacobs, A. H. (Mrs.)
Albert H. 91, 109, 183
Anna Catherine 181
Anna M. 183
Anna M. (Mrs. J. C.) 180
Asher
Bessie M. (Mrs. A. H.) 91, 109
Carrie Leah (Mrs. A.) 188
Clara C. 121, 161
Donald C. 91
Dorothy Anna 122
Elsie 172
Emma (Mrs. Walter R.) 141
Estelle 152
Hazle K. 124, 129, 151
Helen
Ioenna (Mrs.)
J. Harold 141, 144, 146
J. Heinrich
John C. 185
John J.
Margaret B. (Mrs. J. H.) 141, 144, 146
Mary Jane 91, 177
Nelda
Robert B. 135
Walter
Walter R. 122, 144
William A. 129
James, Ann (Mrs. D.) 178
David 177
Edward F. (Hon.) 112, 178
Elizabeth T. 71, 101, 111
Ernst Henry 112, 147
Frances A. (Mrs. Wm. P.) 71, 184
Franklin 48, 56
George J.
James 17, 18, 102
Jane (Mrs. James) 12, 86
Kate S. (Mrs. E. F.) 112, 186
Mary Bishop 65
Mary J. H. (Mrs. W. W.) 17, 48, 51, 53, 171
Rachel
Sally J.
Sophia J. 170
William P. 71, 170
William Soldan
Jamison, Earl H. 110, 187
Edith M. 100, 162
Edwin
Elizabeth C.
Helen Dorothy 150
James J. 18, 187
Julia (Miss) 170
Julia (Mrs. J.) 181
Martha H. 125, 138, 155
Mary
Mary (Mrs.)
Maude (Mrs. W.) 100, 110, 120
Ruth Julia 120
William 100, 110
Jarvard, Mary E. 54, 179
Jenkins, Anna M. W. (Mrs. N.) 137, 140
David W. 140, 183
George W.
Mabel W. 137
Mary Donaughey
Johns, Blanche K. (Mrs. D.) 161
David 161
Johnson, Charles F., Jr. 151
Charlotte (Mrs. Chas. F., Jr.)
Lawrence B. 151
Louise Street (Mrs. Ned B.)
Marian (Mrs. John)
Ned B. 184
Ned B., Jr.
Wilford Street
Johnston, Bertha L. 81
David A., Dr. 147, 148, 165
Elizabeth 185
Elizabeth D. 118
Esther Gertrude 130, 157, 175
Gertrude K. (Mrs. D. A.) 113, 147, 148, 165
Marion Elizabeth 124, 128, 156
Mary E.
Minnie T. 170
Jones, Altheda Z. (Mrs. G. P.) 140, 163
Ann (Mrs. A.) 12, 56
Clarissa Adelia 52, 67
Earl
Edith
Fannie (Mrs. L.) 142
George H.
Gladys 95, 132, 135, 136, 141, 158
Jean

J. Elmer 114, 152, 178
Joseph
Louise D. (Mrs. J. Elmer) 102, 114, 152, 171
Mabel (Mrs. Earl)
Marion D. (Mrs. Wilmot C.) 141, 144, 163
Mary E. R. (Mrs.)
May F. (Mrs. Silas E.) 182
Muriel
O. Marjorie (Mrs. G. H.)
Ruth 114, 140, 163
Ruth Bynon (Mrs. T. D.) 95, 186
Thomas D. 18, 19, 95, 175
Thomas R.
Thomas R. (Mrs.)
Wilmot C. 141, 144, 163
Jordan, Bessie A. 124
Emily S. 127
Mabell (Mrs. Ward D.) 124, 127, 131, 138, 150
Priscilla Brown (Mrs. Wm.)
Ward D. 124, 127, 131, 138, 150
Judson, Florence I. Wilde (Mrs. L. C.) 82, 127, 156

· K ·

Kauffman, Daniel
Katherine
Kaufman, Katherine Barton (Mrs. Percy)
Kay, Florence Salmon (Mrs. R. H.) 73, 115, 151
Robert H. 115, 151
Keen, Laura M.
Keener, Dorothy M. 121
Keiber, Emily (Mrs. W. C.) 120, 129
Marietta B. 183
Robert Jack 129
William C., Jr. 120
William Conrad 18, 120, 129
Keiser, Charles W.
Keller, Gertrude P. (Mrs. H. M.) 61, 108, 113, 188, 209
Gertrude P., II. 113, 147, 148, 165
Harry M., Dr. 18, 19, 108, 113, 185
Harry P. 19, 108
Kelley, Bertha Johnston (Mrs. John J.) 81
Kellmer, Alma Maud (Mrs. Geo. W.)
Eleanor J.
George W. 188
Kemmerer, William A.
Kennedy, Gertrude Porter (Mrs.)
Kennell, Grace D. 159
Kent, Ethel T. (Mrs. W. H.) 147
Willis H. 147
Kenvin, Helen (Mrs. J.) 121
John 121
Joseph C.
Kerr, Thomas
Kessel, Edith P. (Mrs. R. M.) 161
Kesselring, Lewis P.
Kessler, Carrie
Lucy
Keuch, Mildred Sherwood (Mrs. Alfred E.) 151
Key, Annie Mabel
Kinsey, Anna M. 12, 53
Phillip M. 17
Kinzy, Ive
Kirkpatrick, Katharine Pardee (Mrs. Jas L.) 95
Kirkwood, Ellen W. (Mrs. J.) 73, 75
Jennie M.
Joseph 73, 75
Kishbach, Belle Burt
Kisner, Boanna Seybert (Mrs. Wm.)
Ella (Miss)
Sallie
William 18, 103
Klein, Carrie 164
Charles (Mrs.)
Mary B. (Mrs.) 186
Kline, Charles 63, 71, 73
Hannah (Mrs.)
Mary (Mrs. C.) 63, 71, 73
William J. B.
Knies, Helen Schumacher (Mrs. Siegemund K.)
Siegemund K.
Knoderer, Homer G.
Homer G. (Mrs.)
Knorr, Blanche E. 161
Knox, Ann E. (Mrs.)
H. Dudley Vincent (Mrs. J. M.) 102
Koch, Elinor S. (Mrs. Jas. F.)
James F.
Mary L.
Koehler, Agnes M. (Mrs. N. E.) 117, 153
Frederick 162
Jeanette B. (Mrs. F.) 162
Norman E., Rev. 117, 153
Koenig, David
David B.
Hattie Totten (Mrs.)
Hazel Elizabeth (Mrs. David B.)
Marie Katherine
Paul Lindermuth
Koldhoff, Anna

Catherine (Mrs.)
Kostenbauder, Arthur 141, 144
Leah (Mrs. A.) 141, 144
Kramer, Fannie H. (Mrs.)
George E.
Grace Gyr (Mrs. Harold) 160
Nelda I. 158
Krapf, Harry
Harry (Mrs.)
Ida
Robert H.
Krause, Etta M. (Mrs. G.) 48, 86, 168
Juan
Kreb, Frances
Kreider, Reuben Thomas
Reuben Thomas, (Mrs.)
Kreisel, Esther
Krick, Florence May (Mrs. Charles P.)
Krommas, Gertrude W. 162
Kate (Mrs. Thomas)
Thomas 178
Krouse, Anna Lavina
Catherine 67, 173
Kuntz, Hiram P. 171
Ida L. (Mrs. H. P.) 47, 180
Kyle, Martha B.

· L ·

Lacey, Griffith, Jr.
Lahm, Jacob H.
Myrtle (Mrs. Jacob H.)
Thelma G. 160
Lake, Maude E. 177
Lamison, Abigal
Lamont, Charles N. 99
Ellie Houston (Mrs. C.) 99
Geraldine Laubach (Mrs. B. F.) 166
Landis, Carrie (Mrs. Charles) 101, 102
Langworthy, Sara A. 177
Lanyon, Maud 187
Lapp, John G. 177
Lathrop, Edith Behee (Mrs. W.) 185
Laubach, Emma Rosamond 115, 181
Fred A. 102, 115, 186
Geraldine Berielle 166
Gertrude 108, 112, 116
Jennie (Mrs. F. A.) 115
Phoebe (Mrs. Thomas F.) 171
Rosamond
Thomas F. 173
Vivian Z.
Lauderbach, Elizabeth 103, 114, 125
Helen
Mary 114, 119, 130, 152
Mary A. (Mrs. W.) 90
William 19, 90, 179
Laughlin, H. C.
Lawall, Ida 47, 180
Martha Powell (Mrs. W. H.) 98
Sarena 64, 176
William H. 98, 185
William P. 98
Lawrence, Louise Schmauch (Mrs. Martin)
Lazarus, Charles J. 124
Charles Tait 108, 113, 124
Harry, Jr. 130
Harry J. 130
Howard R.
Howard W. 108, 186
Jeremiah C. 18, 90, 95, 97, 188
Joseph J. 95
Lydia May 90, 121, 127, 130, 151
Martha C. 97
Mary P. (Mrs. C. T.) 108, 113, 124, 187
Samuel
Sarah Davis 124, 127, 155
Sarah T. (Mrs. Jeremiah C.) 90, 95, 97, 184
Leavenworth, Corinne (Mrs.)
Leckie, Altheda M. 123, 143
Ellen 163
Jane Martin (Mrs. J. W.) 123, 180
Mary Allen 123, 143, 163
Lee, Chlora 62, 114, 151
Edna 152
Evan 170
Fannie Monroe (Mrs. Edwin H.)
Grace Sisson (Mrs.)
Henry H. 48, 102
Jane (Mrs. John L.) 48, 50, 61, 62, 71, 172
Jennet (Mrs. Robert) 12, 56
John 46, 48, 50, 61, 62, 71, 102
Marion B. (Mrs. J. W., Jr.) 122
Mary Jane
Ora
Robert 12, 56
Robert, Jr. 56
Sarah W. (Mrs. A.) 64
Leeming, Rosamond Laubach (Mrs. Warren W.)
Leiders, Mary L. (Mrs. C. B.) 157
Leisenring, Helen Douglas (Miss) 158
Helen P. (Mrs. A. C.) 101, 164
Mary F. (Mrs. J. R.) 182

Leith, Hugh 68, 72, 80, 81
Joseph
Margaret (Mrs.)
Margaret (Mrs. H.) 68, 72, 81, 86
Lemon, Mary (Mrs.)
Leonard, Dorothy Bynon
Mary Elizabeth 157
R. E. (Mrs.)
Lesser, Alfred
Florence
Fred (Mrs.)
Fred H., Sr. 176
Fred O. 133
Hilda
Mary E. (Mrs. F. O.) 133
Lewis, A. H. (Mrs.)
Ann (Mrs.)
Ellen J. 177
Emma (Mrs. John M.)
Hattie H.
John M.
Lizzie K.
Winifred 54, 61, 73, 177
Leyburn, Amy 184
Lindemann, Lizetta Margretta
Mary J. (Mrs. Henry)
Mary Louise
Oscar Louis
Linderman, Christopher
Littleton, E. Ray (Mrs.)
Jennie Ridgeway (Mrs. Edward)
Livingston, Margaret (Mrs. Wm.) 45
William 45
Lloyd, Bertha Baildon (Mrs. Wm. Menzo)
Edna Acker (Mrs. Wm. E., Jr.)
Erich
Grier 138, 147, 150
Josephine Kepler (Mrs. G.) 138, 147
Mary Elizabeth
Mary Roderick
William E., Jr. 18
William M. 151
Lockridge, Fannie (Mrs. R. B.)
R. B.
Lohman, Elizabeth G. (Mrs. H. R.) 131, 134
Harry R. 131, 134, 181
Helen Walters (Mrs. John) 138
Jean Louise 138
John G. 138
Robert G.
Londers, Margaret A.
Long, Robert Charles
Longshore, Jane E. 46, 52, 53
Jennie R. 71
Mary Catherine (Mrs. E.) 71, 73
Matilda A. (Mrs. Wm. R.)
William
William R., M.D.
Lubrecht, Grace S. B. (Mrs. F.) 114, 148, 166
Lundy, Harold E. 18, 136
Joseph E. 136
Ora M.
Lyle, Laura E.
Lynn, Etta 86
Julia B. (Mrs.)
Lyon, Marjorie Van Wickle (Mrs. Geo.) 149, 216
Lysle, L. E. Warton (Mrs.)

· M ·

Mac Allister, Archibald T., Jr. 140
Loretta B. (Mrs. A. T., Jr.) 140
Mac Avoy, Evelyn Dorothea
Macdonald, D. Edythe 130, 151, 174, 177
Doris R. 135
Esther (Etta) 48, 86, 168
Foster B., D.D.S. 82, 130, 132, 135
Harry
Isabel 82, 85, 100
James C. 48, 171
Jane
Jane (Mrs. Wm.) 48, 52, 82, 174
Kathryn Jane 132
Kathryn M. Richards (Mrs. F. B.) 130, 132, 135
S. Deborah 152
William 17, 48, 52, 82, 169
MacKellar Annie M. (Mrs. J.) 180
Mackenzie, James McMiller
Mackie, Carolyn C. (Mrs. J. S.) 188
J. S. 19
MacMackin, Grace K. (Mrs. H. P.) 159
Howard P. 159
Madden, Helen (Mrs. Wm. P.)
William P.
Mader, Charlotte 182
Mary L. (Mrs. F. C.) 151
Maguire, Ellen L. (Mrs. R. H.) 163
Mainwaring, Rosser
Malkames, Agnes Rosa (Mrs. Harry J.)
Anna Patterson (Mrs. H. J.) 97
Emily Anna 122
Harry J., Jr. 139
Hazle M. 97
Helen R. (Mrs. J. P.) 122, 129, 139, 155

Henry J., Sr. 97, 184
James P. 122, 129, 139, 155
James P., Jr. 129
Robert Bruce 124, 127, 155
Sarah L. (Mrs. Robert Bruce) 124, 127, 155
Sidney L. 162
Thelma R. (Mrs. S. L.) 158, 162
Malloy, Hazle Patterson (Mrs. John)
Mandeville, E. K. (Mrs. I. D.) 167
Elizabeth B. (Mrs. H. E.) 95, 97, 182
Harry E. 95, 97, 169
Helen B. 95, 154
Mans, Albert W. 130
Caroline E. (Mrs. A.) 130
Lois M. 130
Ruth
Mantz, Jean Y. (Mrs. F. M.) 124, 166
Margwarth, Anna C. (Mrs. H. G.) 149, 154
Harry G. 154
Markle, Alvan, Sr. 51, 91, 95, 119, 184
Clora 45
Emily Alexander 95, 133, 158
Emily R. (Mrs. Geo. B.) 45, 46, 51, 61
Gertrude N. (Mrs. Geo. B., III.) 157
Gladys J. (Mrs. A., Jr.) 95, 132, 135, 136, 141, 158
Ida 45, 201
Mary D. (Mrs. A., Sr.) 91, 95, 119
Marshall, Bertha E. 135
David G. 136
Elsie L. 121
Emma G.
Lillian Bertha
Mary (Mrs.)
Roger S. 128
William F. 118
Martin, Altheda Maud
Christina Nicholson (Mrs. F. F.) 141, 143
Eva A.
Frank Ferrier 141, 143
Harriet (Mrs.)
Harry L. 124, 129, 154
Hazle J. (Mrs. H. L.) 124, 129, 154
June E. 129, 149
Leah 124, 141
Martha M. (Mrs. Wm. R.) 136, 160
Martz, Annie L. 180
Mason, Amos Boude 110, 115
Lorena Boyd
Mary Nesbit (Mrs. Amos B.) 110, 115, 173
Massy, Jane 116, 122
Mastroianni, Ellen
Mathues, Martha 136, 160
Olive N. 141, 162
Matz, Irwin D.
Lizzie A. (Mrs. Irwin D.)
Maue, Alma M. 142, 147, 164
Anna
Charles
Charles Theodore
Harry
Mae (Mrs. Charles)
Paul
Phyllis J.
William
Maule, Margaret Hedges
Maxwell, Anna M. (Mrs. J. A.)
Rena L. (Mrs. J. Allen)
May, Dora
Emma
Florence
Walter Haen
Mayberry, Lulu G. (Mrs. W. H.) 153
William H. 153
McAvoy, Anna Betterly (Mrs. W. M.) 110, 112
Claude J. B. 82
Jane L. (Mrs. Jeremiah) 82, 185
Walter M. 100
Walter Mervin 100
McCartney, James 44, 46, 48, 50, 51, 60, 62
Kitty R. 62
Margaret (Mrs. J.) 44, 46, 48, 50, 51, 60, 62
Mary J. 48
McCay, Sadie M. 161
McClean, Allen
Jane (Mrs. Allen)
McClellan, Ida May
Joseph 125
Vera V. (Mrs. Jos.) 125
McCollum, Howard E.
McCormick, Gertrude F. (Mrs.) 170
McCoy, Jane M.
McCreary, Bellville
McFarland, William 12, 14
McFee, Margaret
McGinnes, Enoch Walton
McGonigle, Patrick 71, 72
Patrick (Mrs.)
McGraw, Luke
McHale, Nellie Josephine 211
McHose, A. J.
Calvin

Charles
Edith 142
Elizabeth J. 166
John
Lucille
Mary (Mrs. A. J.)
McKee, Isabel
McKeever, Ada (Miss)
Isaac
John
Robert
McKelvy, Jeanette
McKenvin, Joseph G.
McLoughan, Emma (Mrs.)
McMasters, James 62
Margaret (Mrs. James) 62
McMorris, G. D.
McMurtrie, Scott
McNair, A. M. (Miss)
Anna Agnes 149
J. Sharon 74, 167
Jane Ferguson
Mary Stevens
Mary Stevens (Mrs. T. S.) 96
Rebecca Sharon
Rebecca V. (Mrs. J. S.) 74, 187
Thomas F. 91, 168
Thomas S. 18, 96, 168
McNally, Richard
McNeal, Amos 53, 149, 168
Catherine (Mrs. Amos) 52, 169
McNeil, Anna
McQuaid, Sallie A.
McQuaide, Daniel F. 186
James G. 145
Mary Perrinese (Mrs. J. G.) 145
Miriam D. (Mrs. H. J.) 157, 196
McTurk, Morton H. 129, 150
Theresa Audibeart (Mrs. M. H.) 129
Mears, Ann B. (Mrs. H. H.) 12
Henry H. 12, 17, 18
Mary Elizabeth
Megary, Allan Raymond
Mendenhall, S. I.
Mercein, Almira 52
Louise F. (Mrs.)
Mary Araminta 52
Metz, Clara Gertrude W. (Mrs. G. F.) 133, 134, 158
Meyer, Amelia Cochran (Mrs. Frank A.)
Emma F. (Mrs. H. W.) 90, 186
Frank A.
H. Whitfield 90, 177
Margaret A. 90
Myrtle E. 90
Stella G. (Miss) 90
William E. 168
Meyers, Elizabeth W. (Mrs. H. W.) 81, 95, 96, 108, 112, 177
Margaret (Mrs. Leon) 138
Mezo, Julia Esther
Michel, John L.
Miles, Miriam Smith (Mrs. John J.)
Miller, Bessie H. (Mrs. H. C.) 152
Elizabeth (Mrs.) 169
Emma
Gwenllian D. (Mrs. J. S.) 133, 135, 159
Peter J.
William F.
Minnig, Helen 166
Mary
Mock, Jane Boughner (Mrs. Howard E.)
Moffat, Mabel H. (Mrs. J. H.) 161
Mohr, Dorothy
Monroe, Alex S. 46, 171
Alexander S., Jr. 128, 149, 173
Alexander S., III. 128
Barbara C. (Mrs. R.) 80, 90, 108, 178
Barbara E. 127, 148
Barbara Mabel 108
Caroline T. (Mrs. A. S.) 184
Estelle
Euphemia 80
Fannie
Foster C. 118
Frank
George Edna E. (Mrs. L. A.) 120, 153
Harry, D.D.S.
Howard J. 90, 127
Howard W. 127
Lee Alexander 120, 153
Margaret W. (Mrs. A. S., Jr.) 128, 157
Robert, Sr. 80, 90, 108, 178
Stuart A. 120
Montelius, Haddie A. (Mrs. W.) 184
Katherine W. (Mrs. R. R.) 157
Monteser, Louise B. (Mrs. W. R.) 163, 194
Montgomery, Anna Louisa (Mrs. D. M.) 113, 121
Clara
Daniel M. 113, 121
Ellwood W. 113
Robert D. 121
Montz, Harry W.

Laura (Mrs. H. W.)
Moody, George 12
Jane (Mrs. G.) 12, 56
Moore, Edwin 17
Martha E. (Mrs.)
Morgan, Ellen May Russell (Mrs.)
Elsie P. 162
Lillian B. (Mrs. E. A.) 132, 150
Margaret
Richard
Russell Evert
Sadie 102
Morrell, Edward E. 149
Mary E. (Mrs. E.) 149
Morris, Enos P. 109, 111
Eva Jane (Mrs. E. P.) 109, 111
Harold C. 174
Imogene 109, 178
Julia L. (Mrs. W. C., Jr.) 180
Marion P. 111, 137, 140, 145
Morrison, Sallie 175
Morse, A. Madeline 125
Benjamin F. 18, 19, 103, 114, 125
E. Jeanette 103
Elizabeth L. (Mrs. B. F.) 103, 114, 125
William L. 114, 144, 145
Mowley, Barbara 82, 85
Mowut, Agnes 102
Moyer, Dorothea S. (Mrs. G. M.) 155
Mucher, Henrietta McH. (Mrs. J.) 143
John Samuel 143
Muir, Dal W.
Dal W. (Mrs.)
Margaret (Mrs. Wm.)
Muirhead, Grace D. (Mrs. T. D.) 125, 129, 131, 134, 156, 177
Marion (Miss) 177
T. Duncan 125, 129, 131, 134, 156, 164
Mukurgie, Ethel Dugan (Mrs. Dhan Gopal) 197
Munnaw, Anna Evelyn 99, 137, 140, 158
Barton
Clara Walker (Mrs. F.) 125
Edith H. 99
Emily
Etta Nussbaum (Mrs. J. P.) 112
Frank B., Jr. 125
Grace
Harry John
Kate C. 62, 63, 65, 72, 96
Lucy Alice 99, 139, 143, 161
Mazie S. (Mrs. F. Barton)
Nellie (Mrs. Harry J.)
Polly L. 112, 161
Romaine H. (Mrs. J. R.) 141, 144, 146
Ruth
Munn, Christina (Mrs.)
Florence 177
Jeanette Irene
Lizzie
Munroe, Agnes B. 117, 153
Anna M. 64, 71, 73, 80
Edith J. 118
Edna
Elizabeth (Mrs. R. J.) 109, 118
Ethel F. (Mrs. J. C.) 146, 147
Frank D. 109
Helen
James Clyde 118, 146, 147
Jane (Mrs. T.) 179
Janet Jardine (Mrs. Wm.) 44, 45, 49, 60, 168
Jeannette (Jennie) 114
Kathryn
May (Mrs. R. J., Jr.) 140, 145, 148
Robert John 109, 118
Robert John, Jr. 140, 145, 148
Robert John, III.
Will S.
William 12, 44, 45, 49, 60, 168
William, Jr.
Murray, Clyde
Margaret (Mrs. Clyde)
Mussina, George H. 142
Jeanette (Mrs. G.) 142
Myers, Robert H.

· N ·

Naumann, Violet W. (Mrs. L. A.) 158
Neale, Gertrude L. 157
Neel, Ruth T. (Mrs. W. M.) 120, 145
Neilson, Clara (Mrs. Wm.)
Donald S.
Gladys
Janet
William 182
Nelk, Alice Kugler (Mrs. F.) 127
Frank 127
Franklin K. 127
Nelson, Winifred Allison (Mrs. Thatcher) 101
Nesbit, Annie
Annie (Mrs. A. G.) 116, 117, 120, 122

Archibald
17, 44, 45, 47, 49, 60, 61, 62, 63, 81
Archibald G. 116, 117, 120, 122
George 59
George 71
George (Mrs.)
Jane (Mrs. A.)
44, 45, 47, 49, 60, 61, 62, 63, 81
Jeanie
Maggie Jane 44
Martha 60
Mary (Miss) 110, 115, 173
Thomas K.
Newlin, C. S. (Mrs.)
Nicholas, Howard Maxey 176
Jane 147
Jennie (Mrs. H. M.)
Paul W. 183
Nichols, Allison (Mrs. J. L.) 109
Edna
Grace Laird 153
Niesley, Caroline W. (Mrs.)
Nispaw, Atta
Nissly, Mary B. J. 151
Virginia F. J. 151
Nixon, Beatrice B. (Mrs. H. J.) 130, 158
Norris, Mary Tait Bigelow (Mrs. E. P.)
142, 143
Norton, Frederick J.
Lizzie A. (Mrs. Frederick)
Norma Stella
Nussbaum, Etta 112
Lavina (Mrs.) 172

· O ·

O'Conner, George
Ohn, Mge
Olewine, Etta S. (Mrs. H.) 125, 153, 181
Grace Elizabeth (Mrs. Harry)
Harry 125, 153
Henry William 125
Osler, Bertha (Mrs. B. C.)
Boyd C.
Jay
John F. 146, 148
Vesta H. (Mrs. J. F.) 146, 148
Oswald, Charles
Gladys Case (Mrs. Charles) 194
Otter, Elizabeth 123, 129, 155
Overpeck, Florence S. (Mrs. B.) 154
Owens, Anna (Mrs. M.) 180
Carolyn E. 165
Deborah A. 129
Elizabeth R. 165
Harry C. 121
Harry J., Dr. 121, 129, 187
Haydn 139
Haydn, Jr. 139
Jean U. (Mrs. H. J.) 121, 129
Louise B. (Mrs. H.) 139
Margaret L. 139
Mary Elizabeth
Moses 178

· P ·

Palmer, Alice M. (Mrs. Robert)
Alice Miriam 151
Beatrice V. (Mrs. L. N.) 166
Greta M. 151
Lloyd N. 151, 166
Robert
Robert C. C. 151
Pardee, Alice Lee (Mrs. I. P.) 101
Alice Rosamond 121, 181
Alice Ross (Mrs. F.) 121, 126
Anna M. R. (Mrs. A., Jr.)
12, 44, 51, 60, 61
Anne 44, 96, 101, 188
Bessie 51, 110
Calvin, III. 117, 142, 146
Charles Marvin 101
Constance 121
Dorothy Q. 95
Edith 51
Edith Ross 126
Frank, Jr. 150
Gertrude 61, 108, 113, 188, 203
Gladys 98, 164, 219
Helen Lee 101, 164
James Lee 132, 135, 184
Kate S. (Mrs. F.) 95, 98, 168
Katharine F. 95, 203
Mary B. (Mrs. Cal.) 62, 63, 65, 72, 80
Mary A. (Mrs. A., III.) 55
Miriam H. (Mrs. Cal., III.)
142, 146
Sarah (Mrs. Cal., Jr.) 117
Parks, Florence M. 150
Parsons, Janet
Pastorius, Elizabeth Hoagland
(Mrs. Horace)
Patterson, Bertha 80, 115, 118, 152
Edith G. 161
Edna Lee 120, 153
Elmer E. 186
George 139, 143, 161
Grace (Mrs. Alex)
Hazle (Miss)

James 47, 49, 56
James (Mrs.) 47, 167
Jenny (Mrs. Elmer E.) 174
Lucy Mumaw (Mrs. G. A.) 99, 139, 143, 161
Margaret (Mrs.) 12, 44
Margaret T. (Mrs. Wm. P.) 48, 49, 53
Mary (Mrs. W.) 72, 73, 80
Olive
Victoria 125, 156
William 180
Payne, Lillian (Mrs. T.) 145, 146
Lillian F. (Mrs. Thomas)
Thomas 145, 146
Thomas
Payson, A. E. (Mrs.)
Peale, Marion M. (Mrs. A.) 177
Peirce, Frances (Mrs. W. C.) 134
Warren C. 134, 150
Warren C., Jr. 134
Penman, Cora (Mrs. C.) 110
Cora Jane 150
Helen B. 148, 151
Mable G. 151
Polly M. (Mrs. W.) 112, 161
Walter R. 110, 161
Pennington, Cora (Mrs.)
James H. 116, 153
Matilde W. (Mrs. J. H.) 116, 153
Perkins, Ruth M.
Perry, Mildred S. (Mrs. Wm. R.) 163
Person, Jennie C. (Mrs. O. F.) 186
Owen F., M.D. 176
Russel H., Dr.
Peruzzi, Angelo
Peterson, Viola W. (Mrs. A. C.) 156
Petit, Caroline
George
Henry
Julia Ann (Mrs. Henry)
Petrey, Elizabeth (Mrs. Hugh)
Pew, Caroline Dix (Mrs. Wm. P.) 175
Mary Ashburton
Pfouts, Fannie G.
Phelps, Alice E. 150
Clara Chapin (Mrs. Henry A.)
Henry Arthur 150
Henry Arthur, Jr.
Katherine 150
Marion 151
Phillips, Julia Edith
Mary (Mrs.)
Pickel, Bertha (Mrs. H. A.)
Harry A. 188
Robert
Pierson, Alice
Gertrude K. (Mrs. J.) 162
Pippert, Amelia Fletcher
Pitt, Mary (Miss)
Mary Ann (Mrs. P.) 179
Polgrean, Edward
Florence (Mrs. Edw.)
Pollock, Charles A. 19, 109
Louis A. 109, 144
Mary A. (Mrs. C. A.) 109
Poorman, Virginia A.
Powell, Clara Jacobs (Mrs. T. J.) 121, 161
Edith (Mrs. Jacob C.)
Edith Heckler 147, 165
Elizabeth A. (Mrs.)
Elizabeth M. (Miss)
Emma B. (Mrs. T.) 118
Gertrude W. (Mrs. John P.)
Gwendolyn Annie 150
Henrietta B. 112
John L.
John P. 188
Margaret E. 133, 158
Mary A. (Miss) 180
Mazie (Mrs. W. M.) 98, 112
Minnie Bynon (Mrs. Thomas)
Thomas Aubrey, Dr.
William M. 98, 102, 112, 169
William M., Jr. 98, 138
Praetorius, Margaret 153
Price, Alice L. (Mrs. P.) 186
Hattie
Julia Crellin (Mrs. John B., Jr.) 110
Kate C. (Mrs. S. B.) 50, 86, 96, 188
Martha Engle (Mrs. Samuel) 128
Parker
Prisk, Caroline Hughes (Mrs. Edwin M.)
Edwin M. 19
Lillie Mae 165
Pritchard, Mabel Elizabeth (Mrs. Charles)
Probert, Nelda K. (Mrs. A.) 158
Punday, Anna (Miss)
Theodore E.
Theodore E. (Mrs.)
Purse, Edna Munroe (Mrs. Frazier) 122

· Q ·

Quick, Elizabeth L.
Quin, Margaret Wendell (Mrs. Robert D.)
Robert D.

· R ·

Raabe, Marion J. (Mrs. H. L.) 124, 128, 156
Raadin, Joseph B., M.D.
Winifred Louise (Mrs. Jos. B.)
Radley, Alba Jane (Mrs. J. C.) 131
Alfred Henry
Elizabeth (Mrs. Alfred)
Joseph C. 134
Kenneth J. 134
William C. 147, 166
Rankin, Margaret 12
Ransom, Carolyn Q. (Mrs. R. S.)
Rastus S. 179
Ratcliff, Beatrice Van Doren (Mrs. Walter) 99
Rausch, A. May Miller (Mrs. C.) 131, 139
Benjamin T. 98, 173, 175
Charles G. 100, 131, 139
George 98, 100, 103, 117
G. Harold 131
Mary (Mrs. G.) 98, 100, 103, 117
Reb, Earl
Earl (Mrs.)
Redelberger, Albertus
Earl, Sr. 145
Earl, Jr.
Lilly Mae (Mrs. E., Sr.) 145
Redfield, Maria H. (Mrs. R.)
Reed, Catherine Elizabeth (Mrs.)
Elizabeth (Mrs. J. M.) 140
Howard Raymond
John M. 140
Lena (Mrs. Walter)
Marion E.
Robert Allen 187
Rees, Ettie
Kate
Reese, Benjamin 176
Benjamin (Mrs.)
Lewis
Mary B. (Mrs. Wm.) 152, 172
Reichelderfer, Mary W. (Mrs. H. L.) 142, 163
Reinhard, George W.
Reinhart, Florence I. (Mrs. H. W.)
Gladys
Remick, Erminie A. (Mrs. W. L.) 141
Renner, Geneva G. (Mrs. J. K.) 98, 124, 134, 139, 156
Renshaw, Robert
Repp, Nellie McHale (Mrs.) 206
Reynolds, May S. (Mrs. K. S.) 137
Rhoads, Elvira (Mrs. W. T.) 12
Rhoda, Mathew
Rice, Harry C. 136, 139
Mildred Walters (Mrs. H. C.) 136, 139
Richards, Gertrude Evans (Mrs. Will)
Gladys Neilson (Mrs. D. J.)
Margaret (Mrs.)
Thomas H.
Richardson, Mable P.
Ridgeway, Frances F. (Mrs. S. C.) 102, 155
Jennie
Schuyler C. 150, 155, 177
Riess, Florence E. 131, 133, 156
Foster Milford
H. Walter
Mae Dorothy
Righter, Euphemia
Jane F. (Mrs.)
John M.
Rissinger, Chlora Lee (Mrs. H.) 62, 114, 151
Mary Wilson 114
Ritter, Flavilla J. 166
Robert, Richard B.
Roberts, Catherine Lawall
Florence L. 135
Hannah J. (Mrs. Wm. F.)
Howard Richard
John E. 135, 139, 158, 184
Mary (Mrs.) 174
Mary B. (Mrs. J. E.) 95, 135, 139, 158
Thomas T.
William F., Jr.
Robison, Anna P.
Harriet
Mary (Mrs.)
Mary (Mrs. P.) 17, 49, 60
Milton A., M.D.
Peter 47, 49, 60
Roderick, Ann (Mrs. David J.)
Arthur David
Beatrice W. (Mrs. D. J., Jr.) 135
David J.
David J., Sr. 128, 163
David J., Jr. 128, 135
David J., III. 135
Edward
Edward (Mrs.)
Edward M. 128
Edward Reese, M.D.
Elizabeth J. 145, 146, 151, 165
Ellen F. 128, 144, 165

Frisswith D. (Mrs. D. J.) 128, 176
Helen L. 135
Ida May 159
James E., Sr. 86, 175
James E., Jr.
James Edward 175
Maria L. U. (Mrs. J. E., Sr.) 86, 178
Nellie
Richard, Dr.
Susan C. (Mrs. D. J.) 163
Rofe, Isabel Brown (Mrs. Edward)
Roff, Elizabeth McH. (Mrs. E. D.) 166
Romig, John
Rood, Alice S. (Mrs. V. H.) 96, 119, 181
Carlos H. 119
Elizabeth Troutman (Mrs.)
Esther A. (Miss) 150
Francis A. 119
Roper, Helen M. (Mrs. B. W. A.) 166
Sarah D. (Mrs. J. L.) 117, 143, 163, 173
Rosenstock, Annie
Conrad
John
Katherine
Lizzie
Rossman, Glenn Otis
Glenn Otis (Mrs.)
Roth, Alice M. 123
Catherine Burt (Mrs. J.) 118, 123, 129
Ethel L. 118
Herman
Robert Burt
Rowe, Elizabeth (Mrs. E.) 159
Emma (Mrs. T. K.) 178
Helen J. 122, 129, 139, 155
Theodore K.
Rudolph, Emily
Sarah (Mrs.)
Thelma 158, 162
Russel, Alfred
Annie E.
John A.
Kitty
Robert F. 12, 17, 45
Sarah Ann (Mrs. R. F.) 12, 45
William W. 45
Russell, Clara Burgess (Mrs. J. J.)
Felicia
Grace Gertrude 138
Harry
John Jay, Dr.
Nan
Rebecca Jane
Rutter, Thomas C.
Thomas C. (Mrs.)
Rynearson, C. L. 17, 18, 49, 50
Jane E. (Mrs. C. L.) 49, 50

· S ·

Sadler, Gertrude Belle 149
Mary Jane (Mrs. Guy H.)
Sailor, Cecelia E.
Salmon, Clara 73
Florence B. 73, 115, 151
Joseph P. 73, 168
Susan C. (Mrs. J. P.) 73
Samuels, Helen P. 150, 160
Sandrow, Margaret S. (Mrs. E.) 144
Sannie, Rose
Santilli, Margaret S. 180
Sayer, Bertha E.
Scalise, Angelo
Anna
Schaffer, Leonette
Schaller, Mary Govan (Mrs.)
Maude W. (Mrs. C. M.) 126, 128, 156, 176
Schaub, Alice C. 176
Danzer
Donald W. 136
Gertrude 131, 133, 179
Helen M. 113
Henry M. 136, 138
John H. 115
Justus 111, 113, 115, 178
Mary E. (Mrs. J.) 111, 113, 115
Pauline H. (Mrs. H. M.) 136, 138
Verna
William S. 111
Scheidy, Florence 151
Schellhammer, Catherine (Mrs. C. H.) 96, 97, 99, 100, 108
Catherine D. 117, 165
Charles H. 96, 97, 99, 100, 108, 169
Charles H., Jr. 117, 153
Clarence 123, 129, 155
Donald C. 129
Dorothea 155
Elizabeth O. (Mrs. C.) 123, 129, 155
Esther Catherine 100, 159
Frank 96, 160, 183
Fredrica D. (Mrs. C. H., Jr.) 117, 153, 170
Harry 96
Helen 108
Lizzie

William Joseph 165, 187
Schick, Edgar Owen 121, 127, 130, 154
Elizabeth T. 121
Helen L. 130, 185
Lydia M. L. (Mrs. E. O.) 90, 121, 127, 130, 154
Martha L. 127
Schillinger, Mary L. (Mrs. H. O.) 123, 143, 163
Schlicher, Martha L. (Mrs.) 91
Schmauch, Louise
Schmidt, F. Louise S. (Mrs. E. A.) 177, 166
Schmieskors, Dora H. 136, 161
Douglas R. 150
Geneva
Henrietta
John F. 150
William R. 174
Schmoll, Edna A. 136
Elizabeth A. (Mrs. H. A.)
Harry A. 18
Henry Gilbert
Sylvia Belle
Schnitzer, Carrie F. (Mrs. C.) 124, 130, 132, 135, 145, 157
Catharine (Mrs.)
Charles 124, 130, 132, 135, 145, 157, 186
Donald C. 135
Jacob Henry
John 160
Katherine
Mabel C. 132
Martin 169
William F. 130
William H. 176
Schreck, Clara (Mrs. Josiah)
Schuler, Ellie G. (Mrs. W.) 61, 153
Schumacher, Marion Ruth
Schutte, Emma Marshall (Mrs.)
Schwartz, Alma A. 144, 145, 165
Alma D. (Mrs. E. C.) 119, 120, 123, 126, 131, 136, 140, 144
Antoinette L. 131
Arthur D. 123
E. Martha
Edna L. (Mrs. H.) 152
Edward C. 119, 120, 123, 126, 131, 136, 140, 144
Edward D. 119
George P., Jr. 141
Gladys
James D. 136
John R. 126
Margaret 144
Margaret (Mrs. G. P., Jr.) 141
Margaret T. (Mrs. W.) 129, 133, 136
Marion E. 120
Robert A. 133
Sidney
Scott, Effie B.
Grace Gyr (Mrs. M.) 160
Kate (Mrs.)
Milton 160
Seager, Anna Perry (Mrs. Smith G.)
Smith G. 18
Seiwell, Frank 100, 103, 115, 119
Margaret C. 103
Mary Fagan (Mrs. F.) 100, 103, 115, 119
Seltzer, John Conrad 96
Lillie (Mrs. J.) 96
Seymour, Fred 171
Shafer, N. H.
Shannon, Martha (Mrs.)
Shapley, David
David (Mrs.) 86
Sharkey, Lilian May E. (Mrs. C.) 120, 132, 154
Sharp, Annie (Mrs. T.) 62, 63, 72
Shaw, Etta 166
James W.
Mark W. W. 165
Mary (Mrs. James W.)
Shayler, Enid Richards (Mrs.)
Shearer, David L.
Lillie
Mary A. (Mrs.)
Robert S.
Shellhammer, Lusetta 75
Shennan, Anne B. (Mrs. M. G.) 123, 124, 130
Frances W. 123
James G. 124
John B. 130
Maurice G. 123, 124, 130
Sherwood, Edward 151
Helen M. 139
Mildred D. (Mrs. W. F.) 139
Mildred D. 151
William F. 139, 151
Shields, Anna M.
Shriner, Elsie Marshall (Mrs. Kenneth) 121
Simmons, James T. 154, 187
Minnie S. (Mrs. J. T.) 154
Simons, Elizabeth S. (Mrs. Ted, Jr.) 121

Simpson, Laura A.
William Bruce 177
Sipple, Elizabeth (Mrs. John H.) 112, 117, 124, 128
Elizabeth J. 181
Elizabeth S. 128, 184
F. Louise 117, 166
Sipple, John A. 124
John H. 112, 117, 124, 128, 174
Skerrett, Jeanette Gayley (Mrs. Wm. H. Williams)
Sleath, Hamet K. (Mrs. Herbert)
Herbert
Sloan, Ida Jane 84, 186
James M. 142
Rhea S. (Mrs. J. M.) 142
Smink, Ida P. (Mrs. W. H.) 96, 108
William H. 96, 108
Smith, Alice (Mrs. Richard) 172
Anna L. (Mrs. G. C.) 99
Charles T.
Clara J.
Edith
Elwood
Evelyn Moser (Mrs. Sherman)
Florence Parks (Mrs. Stanley) 150
George C. 99
Gordon
James W.
Jeanette R. 49
Jennet Weir (Mrs. John E.) 55
Jennie
John D. 49, 55
Joseph 12
Lizzie H. 181
Lois D. (Mrs. H. W.) 111, 161
Marietta W. (Mrs. A. W.) 66
Mary I.
May H. 137
Mildred 163
Miriam M.
Sarah G. (Mrs. L.) 165
Thelma L. (Mrs. R. K.) 160
Smitham, Hattie E. (Mrs.)
Smithcors, Alfred Augustus
Myrtle Brehm (Mrs. A. A.)
Snedden, Jennet (Mrs. Wm.) 44, 45
William 44, 45
Snyder, Ada D. (Mrs. F. L.) 47, 85, 91
Anna D. (Mrs. E. D.)
Charles O. 188
Edgar David
Edward B.
Ella M. (Mrs. T. E.) 173
Elsie
Emma W. (Mrs. T. E.) 167
Helen F. 177
Helen May 91
Lucile Mildred
Mary Buckley (Mrs. Wm.)
Mary E.
Minnie (Mrs. C. O.) 186
Raymond L. 188
Roy D.
T. E. 18, 19, 167
Soder, H. A.
H. A. (Mrs.)
Sofka, Paul
Soldan, Anna M. (Mrs. E. Henry) 178
E. Henry 170
Etta 125, 153, 181
Kate 112, 186
Southerland, Blanche
Spaide, Elda M.
Spalone, Margaret
Spangler, Annie E. (Mrs.) 169
Annie Lottie
Catherine Lawall Roberts (Mrs. Charles F.)
Charles F. 102, 188
George R.
George W. 121, 182
Jennie
Katie M.
Mary Alice 121
Minnie A. 154
Nellie B. 149
Spencer, Julia B. (Mrs. R. D.) 134, 194
Spillman, Arnold
Spore, Bessie (Mrs.) 150, 179
Mildred M. 150, 160, 188
Stanley, Carroll M.
Margaret (Mrs. Carroll M.)
Stauffenberg, Elizabeth Zeller (Mrs. Wm.) 123
Stauffer, Caroline
Caroline (Mrs. J. N.)
Grace Rowe
Stealy, Sarah Ellen 52, 54, 71, 171
Stecker, Ada
Steel, Elizabeth (Mrs. Wm. L.)
Stein, Bella (Mrs. D. S.) 176
Dillwin S. 167
Stephenson, James 45, 51
Jane (Mrs.) 173
Mary
Primrose R. (Mrs. J.) 45, 51
Stevens, Edna

Lulu May
Sarah A. (Mrs.)
Thomas V.
Steward, Jacob
Nell (Mrs. Jacob)
Stewart, Alma M. (Mrs. R. P.) 142, 147, 164
D. D.
David M. 175
Minerva E. R. (Mrs.)
Robert P. 142, 147, 164
Sarah Willner (Mrs. D. D.)
Stickler, Anna Celiax (Mrs. N. M.) 111
Marie Koenig (Mrs. C. F.)
Stirling, Alexander W. 118, 128, 131
Catherine Jean 131
J. Wesley 128
Janet
Kate M. (Mrs. A. W.) 118, 128, 131
Stitt, Anna M. (Mrs. Wm. C.)
Stiver, Catherine (Mrs.)
Stone, Bessie A.
Harold Barton
Joseph D. 150
Sallie H.
Stout, Alberta
Otelia D. (Mrs.)
Struthers, Charles S.
Nettie Marshall (Mrs. C. S.)
Stull, Maude 167
Swank, Elsie M. (Mrs. W. E.) 162
Warren E., Dr. 162
Swartwood, Dorr M.
Ella J.
Swartz, Anna C. (Mrs. L. L.) 155

· T ·

Taggart, Marcella (Mrs. Wm.) 63
Taylor, Benjamin F.
Clara A. 102
Jean
Jean Laird (Mrs. J.) 188
Terry, Catherine (Mrs. T.) 51, 61
Edith
Teufel, Carrie J.
Henrietta Julia 131, 156, 187
Thomas, Alfred D.
Elizabeth (Miss) 102
Hattie (Mrs. A. D.)
Helen L. (Mrs. G.) 158
Hettie
Isaac D. 124
Jeanette M. 134, 136, 137, 150, 159
Jennie (Mrs. I. D.) 124, 183
J. Gordon 113
Margaret E. 113, 168
Mary (Mrs. Thomas L.) 108, 113, 120
M. Alice 120
Olive Minerva 134
Oscar (Mrs.)
Oscar J. 108
Ruth S. 120, 145
Thomas L. 108, 113, 120
William R.
Thompson, Emma Jane M. (Mrs. P. H.) 175
Margaret 53
Margaret 129, 133, 136
Thornton, Bertha G. (Mrs. Frank P.) 149
Frank P. 180
Tiger, Bertha M. L.
Tito, Elsie F. M. 151
Frederick M. 151
Tolerico, Anthony 141, 146, 147
Guy 166
Marie C. (Mrs. G.) 166
Minnie M. (Mrs. A.) 141, 146, 147
Tomlinson, Sarah Conover (Mrs.) 51, 52, 62
Tosh, Blanche (Mrs. Walter)
Catharine Henderscheidt (Mrs.) 173
James 18, 173
James Walter 103
Totten, Edith M. 108, 112
Hattie E. (Mrs. James F.)
James F.
John 47, 48
Priscilla (Mrs. J.) 47, 48
Transue, Mary T. (Mrs. L.) 108, 114, 115
Rollin H. 108
Treible, Margaret P. (Mrs. T. H.) 153
Mildred
Susan (Mrs. Arthur D.)
Tremayne, Arline W. (Mrs. W. E.) 140, 160
Troup, Jennie F. (Mrs. O. I.) 115, 141, 143, 148
Orville I. 141, 143, 148
Troutman, Elizabeth T.
Ellen R. (Mrs. L. G.) 128, 144, 165
George H. (Judge)
Grayson 135
Harry C.
Rosette E. (Mrs. G. H.)
Ruth T. (Mrs. G.) 135
Turin, Leah M. (Mrs. H., Jr.) 124, 141
Turner, Elizabeth (Mrs.)

Eva (Mrs. Wm. J.) 185
William James

· U ·

Ulmer, Maria L. (Mrs.) 86, 178
Ulrich, M. J. (Mrs.)
Underhill, Eugene 17
Utt, Calvin E. 102, 108, 112, 116, 178
Erma Gertrude 108, 129, 139, 162
Gertrude Laubach (Mrs. C. E.) 108, 112, 116
Lewis H. 116
Thomas C. 112

· V ·

Van Doren, Beatrice E. 99
Earl D. 100
Fannie E. (Mrs. J. A.) 99, 100, 103
Francis A. 103
John A. 99, 100, 103, 168
Van Kirk, Herman F.
Herman F. (Mrs.)
Vannauker, Anna Evelyn M. (Mrs. G. H.) 99, 137, 140, 158
Van Ronk, Margaret (Mrs.) 86
Van Scoy, Birdine H. (Mrs. H. L.) 128, 157
Van Wagenen, Seymour (Mrs.)
Van Wickle, Augustus S. 19, 110, 167
Bessie P. (Mrs. A. S.) 51, 110
Marjorie R. 149, 205
Veale, Beatrice E. S. 166
Herbert Thomas
Mabel (Mrs. Herbert)
Mary H. B. (Mrs. W. T.) 129, 166
Vernon, Janet Parsons (Mrs. Arthur G.)
Vincent, H. Dudley 102, 203
Mary L. 102, 187
Rebecca C. 74, 187
Susan A.
Voorhies, Charles Foster 120, 124, 128, 154
Elizabeth M. 124
Mollie May Garner (Mrs. C. F.) 120, 124, 128, 154

· W ·

Wagner, Anna C. (Mrs. L. F.) 187
Edith Munroe (Mrs. Anton, Jr.) 118
Walbridge, Elizabeth Jamison (Mrs.)
Walker, Clara May 125
Elizabeth
Genevieve 116
Helen D. (Mrs. J.) 138, 143
Henry 91, 97, 99, 109, 112, 114, 116, 119
Ida M. 138
Lydia Fletcher (Mrs. H.) 109, 112, 114, 116, 119, 183
Patrick 46, 49, 51, 60, 62, 68
Wallace, Amelia Sutton (Mrs. R. B.) 113, 118, 124, 128, 187
Beatrice Reynolds
Elizabeth (Mrs. R., Sr.) 178
Jessie R. 167
Robert Bruce, Jr. 113, 118, 124, 128
Sarah 64
William Park
Walser, Frank 147
Fred, Jr. 166
Jane N. (Mrs. F.) 147
Martha Leonore
Rodney A. 137
Walters, Beatrice Marie 135, 211
C. B.
C. B. (Mrs.)
Helen 138
Kate Clyde (Mrs. John W.)
Walton, Norma Goldsworthy (Mrs. Richard)
Ward, Ethel Roth (Mrs. John) 118
Wardell, Clara Gertrude 133, 134, 158
E. Bauer 159
Esther S. (Mrs. E. B.) 100, 159
Helen Louise 157
John F. 118
Mary M. 112
Matilda
Warg, Ruth Jamison (Mrs. Arthur) 120
Warner, James S.
Warrington, Charles M.
Louise (Mrs. C. M.)
Washburn (Mrs.)
Watkins, George E. 125, 138, 150, 155
Jane M. P. 125
Martha J. (Mrs. G. E.) 125, 138, 155
Watson, Agnes 55, 175
Agnes (Mrs. W. W.) 46
Anna M. (Mrs. R.) 64, 71, 73, 80
Ellen 73, 75
Ellen (Mrs. J.) 47, 49
Emily C.
Grace 149
Grace (Mrs. J. W.) 46
James 46, 102
James (Mrs.) 102
John (Mrs.)
Maggie (Mrs. T. J.) 111

Margaret (Mrs. James)
Mary
William 46, 56
William J. 149, 169
Wear, Minnie K. (Mrs. W. H.) 117
William H. 18, 117, 180
William K. 117
Weaver, Caroline B.
Louise B. (Mrs. Philip Velasco) 186
Mary (Mrs.)
Weber, Florence Boyle (Mrs. John C.)
Weidner, Bruce Van S. 148
Elsa O. (Mrs. B. Van S.) 148
Weinbrecht, Elizabeth 81, 95, 96, 108, 112, 177
Mary J. 71, 181
Weir, Agnes S.
Allan J. 97, 176
Annie 110
Effie 44
James H. 97
Jane (Mrs. Alex) 80
Jane (Mrs. M.) 12, 44, 45, 48
Jennet 55
John 62, 63, 65, 72, 96, 169
Kate M. (Mrs. J.) 62, 63, 65, 72, 96
Martin 12, 18, 44, 45, 48, 56
Nan (Mrs. A. J.) 97
Weisiger, Clara J. (Mrs. J. H.) 121, 161
Weiss, Gertrude
Welch, Catherine W. (Mrs. L. A.) 121, 143, 145, 148, 164
Edwin H.
Welliver, Aaron Howard
Anna M.
Anna May 137, 140
Catherine J. 121, 143, 145, 148, 164
Charles 82, 121, 123, 128, 130, 133, 137
Charles, Jr.
Grace M. 133
Hazel G. 137
James E. 128
Katherine Myrtle
Myrtle E. 141, 146, 163
Robert A. 130
Ruth E. 133
William Ely
Wendel, Catherine A.
Jennie (Mrs. Harry)
Mary Elizabeth 142, 163
Wenner, Emma 167
Margaret Ruby 128, 157
Wentz, Ada Stecker (Mrs. John)
Wetterau, Catharine E.
Charlotte Augusta
Marietta Josephine
Matilde Carolyne 116, 153
Violet L. E. 158
Whitaker, Elizabeth O. (Mrs. A. J.) 165
White, Abraham
Eliza Grace (Mrs.) 102
Ellen (Mrs. J.) 48, 50, 53
John 46, 48, 50, 53
Katie
Mary G.
Thelma B. (Mrs. H.) 134, 159
Whitfield, Etta S. (Mrs. L. R.) 166
Wicham, Elizabeth Barber (Mrs. Marvin W.)
Wickus, Irene Below (Mrs. Ralph W.) 146, 147
Wielland, Lillie P. (Mrs. W. F.) 165
Wilcox, Horace C. 121, 126, 150
Sadie E. (Mrs. H. C.) 121, 126, 150
Wilde, B. W., Sr. 18, 82, 85, 100, 188
B. W., Jr. 100
Carrie Klein (Mrs. Claude L.) 164
Charles L. 117
Claude L. 178
Elizabeth (Mrs.) 167
Elizabeth A. 173
Ella D. (Mrs. J. W.) 126, 130, 132, 155, 178
Ida V.
Isabella M. (Mrs. B. W.) 82, 85, 100
I. Florence 82, 127, 156
James Robert 130, 147
Jane E. 117
Jennie B. (Mrs. Charles L.) 117
J. Walter 126, 130, 132, 155
John Walter, Jr. 126
Katherine E. 157
Ruth (Mrs. J. Walter)
Sevilla (Mrs. Wm. J.) 175
Thomas Joseph 132
William J. 171
Wiley, Agnes (Mrs. David)
David
Wilford, Carrie W. (Mrs. R. J.) 161
Russell J. 161
Wilhelm, Mildred S. (Mrs. C.) 150, 160, 188
Will, Adam 83
William, Allen
Williams, Bessie H. 115, 125, 152
Chester L. 141, 150
Clara J. 151

D. Winfield
Dorothy Rice (Mrs. P. E.) 139, 142, 143
Elizabeth
Elizabeth 139, 145, 150, 162
Elmina (Mrs.)
George C. 143, 144, 164, 169
Gertrude B. (Mrs. G.) 143, 144, 164
H. C.
H. C. (Mrs.)
Hazel
Ida Rachel (Mrs. M. D.) 97, 112, 172
Joel J. W. 114
John M. 114, 119, 134, 137, 152, 180
Margaret
Martha L. (Mrs. J. M.) 91
Mary (Mrs.)
Mary J. (Mrs. T.) 62, 63, 65, 173
Maude 126, 128, 156, 176
Milford D. 97, 102, 112
Olive M. (Mrs. C.) 141, 162
Paul E. 139, 142, 143
Phoebe J. 112
Rachel
Sallie F. (Mrs. H. B.) 55
Thomas F. 150
Thomas J.
Thomas J. (Mrs.) 102
Viola Gladys 156
Zitella
Williamson, E. Estelle
Willis, Mary
Willner, Clara (Miss) 137, 161
Lester A.
Sarah (Mrs. Geo. E.)
Wilmot, Arlene M. 140, 160
Carrie M. 161
Edna M. 134, 138, 140, 160, 181
George Lincoln
George W. 19, 188
Mary Winter (Mrs. Geo. W.)
Wilson, James Watt 60, 110
Maggie Fagan (Mrs. J. Watt) 61, 110
Margaret (Mrs. J.) 49, 60, 62, 63
Mary Ellen (Mrs. J.) 184
Susan E. (Mrs. W. H. W.)
Winters, Carrie B. (Mrs. Geo. W.) 96, 99
Marietta 66
Matilda 52
Wise, Anna (Mrs. E. O.) 116
Edward O. 116
Hazle 116
Wisler, Helen Munroe (Mrs. Samuel H.)
Woelfel, Edna W. (Mrs. R. H.) 134, 138, 140, 160, 181
George W. 134
Wofford, Helen D. (Mrs. C. P.) 119, 166
Wolfe, Allan P. 145
Helen Johanna (Mrs. A. P.) 145
Wood, George R. 138, 187
Mary P. (Mrs. G. R.) 138
Woodin, Anne Jessup (Mrs. Wm. H.)
William H.
Woodring, Elizabeth C. (Mrs. J.) 113, 116, 117, 182
Ellis Clark
Grace
Jeremiah 18, 113, 116, 117, 171
Leslie J. 116
Mary E. 113
Mildred
Wright, Hattie A. (Mrs. Wm. P.) 168
Hattie B.
Henrietta Schmieskors (Mrs. Hilton)
William J.
William P. (Prof.) 173
Wyeth, Douglas
Wyllie, Mary E. (Mrs. T. D.) 164
Wymings, Fred R.
George
Grace (Mrs. Fred R.)
Jean Elizabeth

· Y ·

Yarrington, Charlotte Histed (Mrs. Sinclair K.)
Sinclair K.
Yeager, A. J.
Agnes C. (Mrs. A. H.) 118, 132, 153
Allison C. 123
Calvin E. 72
Carrie E. 90, 119, 154, 180
Elizabeth (Mrs. H. G.) 116, 181
Frances (Mrs. W. E.) 90, 181
Harlem G. 116
Janet T. 118, 140, 163
Jean R. 124, 166
John Alfred 132
Lloyd 123
Mary Alice (Mrs. S.) 124
Sadie Margaret (Mrs. Lloyd) 123
Samuel B. 124, 188
William E. 72, 90, 171
Yocum, Isaac
Yonconish, Vira

Yost, Emma H. (Mrs. N. C.) 173
Herman B. 139, 143
Louise W. (Mrs. H. B.) 139, 143
Newton C. 180
Young, Agnes Dunn (Mrs. J. E.)
Alvin F. 136, 161
Dora S. (Mrs. A. F.) 136, 161
George
Gladys P. (Mrs. W.) 98, 164
J. Malcolm
Mary C. (Mrs. A.) 97, 123
Willard F. 164
Youngman, B. C.
Barton E. 73
H. Jennie (Mrs. J. C.) 68, 73
John C. 68, 73
Julia A. (Mrs. Edw.) 73, 172

· Z ·

Zagher, E. O.
E. O. (Mrs.)
Zarr, Edith J. (Mrs. R. R., Jr.) 100, 162
Zell, Annie Drake (Mrs.) 112, 149, 177
Zeller, Clara D. 132
Clara G. (Mrs. G.)
101, 111, 112, 118, 123, 130, 132
Elizabeth A. 123
Florence S. 123
Mary Ruth
Thomas G. 118
Zellner, Maggie
Ziegler, Theodore
Zierdt, Altheda O. 140, 163
Amanda (Mrs. J.) 127, 150
Clifford K. 146
David H. 166
Julia C. (Mrs. W. J.) 142
Kathryn F. (Mrs. D. H.) 166
Lionel
Loretta K. (Mrs. C. K.) 146
Miriam
Walter J. 142
William B. D. 127

CHAPTER TWELVE

Supplementary Index

· A ·

PAGE

Abbott, Merlyn Ann 145
Acker, Benevel 53
Elmer A. 179
Margaret H. (Mrs. B.) 53
Addie, Dovenyet 64, 223
Airey, Elizabeth G. (Mrs. J. W.) 65
John W. 65
Albee, Helen M. 162
Allen, Jane P. (Mrs. J. L.) 176
Almassy, Louis 172
Altmiller, Charles W. 143
John 143
Ames, Alice Kate 72
Frank D. 62
Wilbur Tyler 71
Ammerman, William H. H. 154
Anchey, Elizabeth L. (Mrs. J.) 67
James 67
Andrews, Alfred J. 159
Antrim, Hiram H., Jr. 156
Mabel B. (Mrs. H. H., Jr.) 156
Arey, Cora M. (Mrs. A. R.) 157
Armstrong, Edward A. 135
Robert 135
Atiyeh, Abdallah 117
Aman Abdallah 117
Aurand, Carolyna Helen 116
Frank 116
George F. 169
Auwerter, Susan T. (Mrs. T.) 84
Taylor 84
Avo, Julia Ann 54

· B ·

Babbitt, Charles H. 137
Ethel Jean 137
Babcock, Charles M. 53
Clara C. (Mrs. C. M.) 53
Leonard S. 64
Priscilla G. (Mrs. L. S.) 64
Bach, Barbara 187
Elizabeth 179
Bachman, C. Donald 160
Christian 167
David S. 110

PAGE

Gordon James 110
Margaret J. (Mrs. W. H.) 176
Martha J. (Mrs. D. S.) 110
Phillip 114
Backus, Kathryn Jane 123
Russell Gould 123, 154
Badger, Frederick P. 159
Baillie, Mary E. 75
Bainbridge, Mary (Mrs.) 168
Baker, Leola F. 165
Baldwin, Jane McGee (Mrs. T.) 56
Thomas 56
Bamburgh, Dorothea S. 75
Bannan, Ruth Isabel 131
Bannard, Mary Markle 133
William Newell, Jr. 133, 158
William Newell, III. 133
Barber, Aggie R. (Mrs. G. H.) 85
George H. 85
Harry E. 136
Robert H. 136
Wilhelmina R. 122
Barlow, Fay S. (Mrs. O. E.) 160
Oscar E. 160
Barnard, Frank E. 153
Barnhart, Martha 55
Barone, Florence 157
Barron, Eva Z. (Mrs. J. F.) 153
John F. 153
Bartels, Christina B. (Mrs. H.) 67
Henry 67
Bartlett, Mary (Mrs. S. R.) 138
Robert Albert 138
Samuel R. 138
Barton, John A. 96, 169
Walter 170
Bastress, Elwood G. 120, 153
Frances Louise 120
Bathgate, Owen Hamill 159
Bauer, Anzionette C. 186
Baum, Jane 67
Baur, Bertha 182
Beacroft, Hanna H. (Mrs. J. E.) 155
John E. 155
Mattie J. 156
Beck, Charles 81

Charles (Mrs.) 81
Peter 81
William 125
William (Mrs.) 125
Wilmer Towers 125
Beddo, Azro L. 149, 167
Lucius Warren 149
Beddoe, Lucius A. 64, 175
Beecher, Harold K. 154
Behee, Susanah (Mrs. G. F.) 181
Behrens, George Arnold 46
Margaret L. 44, 56
Beier, Edward W. 165
Beisel, Marjorie Mary 132
Mary A. 181
R. Alvan 132
Bell, Amelia R. (Mrs. J.) 84
Edgar 148
Jane 83
Janyce Elizabeth 148
John 84
Beltz, Alice C. (Mrs. C.) 181
Bennett, Constance Marcel 142
Benson, R. E. Fritz (Mrs. W. G.) 83
W. G. 83
Berge, Ruth Kathryn 164
Berger, Hannah (Mrs.) 171
Berner, Doris Byrdine 130
Roy 169
Bernhart, Ida V. (Miss) 168
Best, Emma 55
Betterley, W. S. 168
Betterly, Susan A. (Mrs. T. A.) 181
Bevereidge, Henry 67
Jane Baum (Mrs. H.) 67
Beveridge, J. 82
J. (Mrs.) 82
James Howard 82
Bigelow, Jean W. (Mrs. J. J.) 134, 159
John 75
John H. 109, 115, 117, 120
John Henry, III. 134
Margaret T. (Mrs. J.) 75
Rodney Tait 115, 169
Billman, Barbara Ann 148
Bird, Charles Irvin 46
Edward D. 46
Iola 46
John A. 46
Bischoff, John 185
Bittenbender, Ada Day 116, 172
Donald John 111
Stanley 101
Bittner, Christina 67
Blackburn, Daniel McM. 98
Blackwell, Elizabeth 53
Blamey, Kenneth L. 118
William L. 115, 118, 152, 173
William P. 115, 170
Blanding, Leland L. 153
Sarah D. (Mrs. L. L.) 153
Bleckley, Claudia 172
Frederick W. 109
Lillie J. (Mrs. F. W.) 109
Blee, Isabella 75
Blewitt, Elmer 134
Blose, 48
L. 48
Bogart, Jacob L. 151, 185
Nora A. 166
Bohn, Experience 65
Bolender, Elizabeth (Mrs.) 185
Bomboy, Charles R. 96
Thomas Giles 96
Bonham, John David 130
Laura Mary 118
Susanna (Mrs. Gail) 118, 120
Vera Ruth 120
Boone, Birton Derr 115, 125, 150, 152, 188
James Newton 176
Bordy, Clara C. 162
Boughner, Dorothy Eliz. 147
Dorothy Eliz. (Mrs. M.) 147
Bower, Gertrude S. 164
Bowman, J. H., Dr. 113
John Harvey 113
Lilian M. (Mrs. J. H.) 113
Boyd, (Mr.) 81
(Mrs.) 81
Agnes 64
Andrew Wallace L. 82
Ann Houston (Mrs. A.) 66
Archibald 66
Archie (Mrs.) 177
John 64
John 82
John (Mrs.) 82
John R. 186
Mary 177
Mary Moriah 81
Rebecca Walton (Mrs. J.) 64
Boyer, Henry (Mrs.) 183
Boyle, Christina J. (Mrs. Wm. G.) 157
James Wilson 133
Lizzie 170
Ruth Jane 142
William G. 157
Bradley, Ellen C. (Mrs. Wm.) 83, 177

Rebecca 47
William 83
Brechtel, Bertha R. (Mrs. L.) 84
Lewis 84
Brehm, Mary E. (Mrs. D.) 187
Breihof, Daniel B. 164
Bridehaupt, Elizabeth S. 55
Bright, William H. 84
Brill, George 170
Brittain, Annie F. (Mrs. J.) 185
John C. 180
Broadbent, Hannah S. (Mrs. J.) 85
James 85
Brobst, Hattie 152
Bronson, William S. 138
Brooks, George M. 133
Brown, A. (Mrs. A.) 48
Adam 48
Adam 64
Agnes Boyd (Mrs. A.) 64
Albert 82
Albert 132
Arthur 168
Catharine 73
Donald James, Jr. 139
Donald Robert 132
Dovenyet Addie (Mrs. J.) 64
Elinore 95
Eliza 61
Elizabeth Ann 48
Emma (Mrs. A.) 132
Fannie 174
Frederick A. 97, 143
Frederick A., Jr. 143
George T. 186
Harold 180
Helen L. (Mrs. D. J.) 129, 139
Helen P. (Mrs. H. E.) 65
Helena Louise 140
Henry Alexis 81
Isabelle 171
Isabelle M. 119, 171
J. B. 95
James 119
James Robert 141
John 64
John 81
John (Mrs.) 81
John B. 19, 82, 97
John E. 54, 61, 73
Margaret Ann 61
Mary (Mrs. J. B.) 82, 97
Mary A. 177
Mary Jane 61
Olive 169
Peter 95
Peter J. 182
Rebecca 73
Robert 95
Robert 167
Ruth (Mrs. Fred. A.) 143
Ruth Louise 142
Thomas 175
Winnefelt 61
Bruch, Charles A. 179
Brundage, Chester K. 174
Brunn, David Joseph 119
Marie Louise 182
Robert B. Jack 122
Buchholzer, Catherine J. 143
William F. 143, 164
Buck, Sarah H. 64
Buckley, R. Emerson 156
Bullock, Emma S. 174
Burrows, Mabel E. 156
Burt, Helen E. 100
John H. 96
Mary J. (Mrs. R. P.) 96, 100
Mary W. (Mrs. R.) 84
Robert P. 96, 100
Butler, Amy P. (Mrs. W. C. M.) 129
Charles T. 127
Elizabeth M. 129
LaFayette 127
Mary 172
Mary E. 111
Robert E. 133
W. C. Morris 129
Byle, Elizabeth (Mrs. Wm.) 116
Howard E. 116
William 116

· C ·

Calvin, Robert S. 170
Carroll, Margaret J. 109
Carter, Elizabeth D. 123
Ralph R. 123
Casselberry, Lizzie 83
Marie J. (Mrs. H. B.) 151
Cather, J. H. 91
M. E. Deach (Mrs. J. H.) 91
Cawley, Della R. 75
Celiax, I. Brooks 99
Chambers, Harry E. 164
Charest, Catherine (Mrs.) 185
Chase, Mabel E. (Mrs. J. A.) 179
Cherubini, Angelo 157

Arthur 173
Florence B. (Mrs. A.) 157
Chester, Elizabeth J. (Mrs. M.) 55
Matthew 55
Chomo, John 127
Mary (Mrs. J.) 127
Stephen 127
Chridler, Jane 66
Christian, Alfreida H. 132
Elizabeth C. 131
Churchill, Annie S. (Mrs. H. C.) 65
Henry C. 65
Clark, Alice J. 102
David 18, 50, 168
David Beck 50
David Petrie 81
Emily Grace 122
Howard Elmer 96
J. Potter 173
James Fuller 96
Jane 44
Jeannette T. 86
John 81
John W. 50, 96, 98
Percy 182
Richard Fruit 98
Rollin Edwin 98
Clyde, Adam Wilbert 82
Annie May 82
Cameron W. 141
Catherine A. 155
Charles G. 146
Edna Anna (Mrs. D.) 182
Maggie Jane 82
Mary (Mrs. Robert) 71, 72, 97
Robert (Mrs.) 82
Robert D. 103
Walter C. 98
William R. 116
Cohic, Jane Estelle 114
William H. 114
Collins, Hannah 83
Jack Gore 141
Robert O. 146
Sallie (Mrs. C. C.) 185
William G. 144, 146, 165
Conibeare, Maud 168
Conner, Clara D. 53
DeHaven L. 152
Lloyd T. 171
Connor, Frank N. 98
Philip B. 98
William C. 98
Cook, David 116
David J., Jr. 132
Jessie (Mrs. D.) 116
Jessie J. 116, 169, 174
Thomas 111
William W. 109
Cooke, Adelia (Mrs.) 172
Alice McC. (Mrs. Wm.) 162
William 162
Cooper, Ellen 83, 177
Frank W. 86, 97, 168
Ida Jeannette 97
Susan (Mrs.) 171
Thomas Hampton 97
Corson, Helen (Mrs. E. C.) 146
James Allan 146
Costa, Elizabeth McH. 142
Walter V., Dr. 142
Cowan, Sarah 56
Craig, Annie Weir 82
Caroline E. (Mrs. R. H.) 114, 131, 182
Emily May 116, 179
John (Mrs.) 82
John Stewart 175, 188
John Stuart 128
May (Mrs. R.) 116
Olive J. 114
Robert 116
Robert Geo. 131
Sadie (Mrs. H.) 128
Craigle, Laura (Mrs. Wm.) 125
Thelma May 125, 173
Walter 173
William 125
Crawford, (Infant) 45
Ethel D. 161
Crease, Alverta (Mrs. L. R.) 137
Lewis R. 137
Marion E. 137
Crellin, Marguerite Y. 97
Crichton, William J. 183
Crittenden, Ernest H. 121
Susan (Mrs. E. H.) 121
William K. 121
Croll, Charles 183
Mabel 183
Mary A. (Mrs. C.) 176
Cruthers, Ellen 53
Ellen White 49
Jeannette I. 48
Culp, Alfred B. 123, 186
Edith A. (Mrs. A.) 123
Ida K. (Mrs. Wm.) 85
Lillian W. 131

Margaret J. 131
Nellie E. L. (Mrs. J. E.) 158
William 85
William J. 127
Culver, Hulda E. 187
Lynn W. 179
Cunius, Charles B. 180
Cutler, Alpheus 55
Martha H. (Mrs. A.) 55

· D ·

Dale, Catherine W. (Mrs. J.) 83
John 83
Dana, Edmund L. 119
Franklin B. 117
Richard A. 123
Richard E. 117, 119, 153
Dankel, Christian J. 183
Danner, J. Russell, Jr. 144
Daubert, Lydia 54
Davenport, Frank B. 156
Davey, Martha W. (Mrs. R.) 65
Robert 65
Davies, William H. 175
Davis, Alice J. 66
Elizabeth 49
Martha H. (Mrs. W. A.) 158
William A. 158
Day, Edward B. 165
Deach, M. E. 91
Deisroth, Alvan Y. 159
DeLuca, Doris L. 145
Frank J. 145
Depue, Abraham C. 53
Julia A. D. (Mrs. A. C.) 53, 171
Derr, Catharine 65
Dershuck, Elizabeth Jane 142
Marguerite B. 140
William C. 179
Des Grange, Damas 178
Detrick, Ernestine 165
Dewell, Kate 85
DeWitt, Charles H. 64
Elizabeth H. (Mrs. C. H.) 64
Dick, Arthur E., III. 145
Daniel 62
Daniel (Mrs.) 62
Dick, James W. 148
Norman A. 97
Sarah L. (Mrs. C. R.) 178
Dickinson, Allen G. 186
Lyle R. G. (Mrs. W. E.) 159, 228
William E. 159
William G. 180
Dimmick, Bessie K. 173
Dinicuola, Marie 162
Dinkelacker, Blanche W. (Mrs. P. L.) 160
Paul L. 160
Dinklocker, Herbert 139, 145, 162
Marilyn J. 139
Nancy A. 145
Dixon, Anna May 152
Dodson, W. T. 170
Donahue, Dorothy M. 132
Ida E. (Mrs. J. A.) 132
James A., Rev. 132
Donop, Amelia K. (Mrs. A. W.) 85
Augustus W. 85
Dorsey, Mary R. (Mrs. Jas.) 180
Dotter, Hilbert B. 164
Matilda R. (Mrs. H. B.) 164
Doud, Lois S. 108
Marjorie 112
Dowling, Edward F. 85, 91
Drake, Alice 47
Alonzo 66
Augustus W. 63
Clara 47
Elmer 167
Francis 47
Harry A. 112
Lewis D. 63
Mary E. 171
Reuben 47
S. Ellen M. (Mrs. A.) 66
Willard I. 63
William B. 54
Drane, Julia Ann 53, 171
Drasher, Albert A. 165
Margaret (Mrs. Wm.) 175
Dresher, Sarah A. 153
Drum, Caroline M. 159
Drumbor, Lewis 56
Susan G. (Mrs. L.) 56
Dryfoos, Henry, Sr. 178
Henry, IV. 148
Llewellyn F., Jr. 148
Dudley, Edna W. (Mrs. R.) 157
Richard 157
Dugan, Walter 131, 133
Dunkerly, Mary (Mrs. S.) 184
Samuel 174
Dunn, Edgar, Jr. 131, 175
Rosa Marion 155
Dunstan, James 74
Melinda L. (Mrs. J.) 74
Durst, Mattie J. (Mrs. S.) 64
Smith 64

Dyer, Harold 160

· E ·

Eadie, Margaret 47
Richard 47
Earle, Alice P. (Mrs. J. M.) 64
James M. 64
East, Elizabeth 84
Elizabeth M. (Mrs. J.) 84
John 84
Eby, Amantes M. 66, 113, 178
Eckroade, Kermit R. 149
Robert James 149
Eckrote, Lyman 159
Myrtle W. (Mrs. L.) 159
Edgar, Harriet Ann 113
Rebecca 75
Walter E. 113
Edmunds, Roland E., Jr. 147
Edwards, (Mr.) 82
(Mrs.) 82
David W. 65
Emery 157
Martha J. (Mrs. E.) 157
Mary Jones (Mrs. D. W.) 65
Mary King 82
Winifred O. 155
Eidam, Nora B. (Mrs. H. W.) 166
Eiferd, Clarence R. 115
Elsie (Mrs. C. R.) 115
Russel J. 115
Eister, Allen B. 157
Helen W. (Mrs. A. B.) 157
Elkins, M. H. 172
Ellis, Mary M. S. (Mrs. Thos.) 53
Thomas 53
Ely, Carrie 91
Engle, Albert A. 84
Anna S. (Mrs. A. A.) 84
Calvin P. 128, 183
Caroline R. (Mrs. G. W.) 175
Cora 50
Edith 71
Ellerslie W. 71
George W. 173
Gerry 61
Joseph 61
Meda Y. (Mrs. G. S.) 158
Stephen 50, 61
Stephen D. 178
Stephen D., Jr. 176
Sylvester, Jr. 151
W. Wallace 75
William L. 185
English, Joseph L. 162
Mary Ann 55
Eroh, Hannah 54
H. June 131
Hobart 160
Martha S. (Mrs. H.) 160
Evans, Annie H. (Mrs. J.) 84
David R. 146
David Robt. 126
Ebenezer 53
Hannah Fern 122
Harry W. 126, 129, 174
Harry W., Jr. 129
John 84
Margaret T. (Mrs. E.) 53, 180
Roger J. 144, 146, 165
Roger J., Jr. 144
Sarah 48
William H. 122, 155
Winifred E. (Mrs. Wm. H.) 122, 155
Everett, Louisa L. 71
Evert, A. S. 167
Eves, Ambrose 152
Estelle J. (Mrs. A.) 152

· F ·

Fagan, Charles O. 122, 172
Christ 111
George C. 127
Lily (Mrs. Geo.) 122, 127
Margaret 165
Margaret May 127
Marvin T. 111
Raymond S. 127
Ruth B. 127
Stewart C. 80
Fagin, (Mr.) 61
Kate C. 61
Mary (Mrs.) 63, 61
Mary Wiley 63
Farmer, Clara B. (Mrs. E.) 162
Ellis 162
Fatkin, James 49
Jeannette 83
John 55
Robert C. 71
Fay, Zilla K. 109
Feigel, Anna M. 100
Charles H. 100
Grace 110
Felino, Martin 158
Rose M. (Mrs. M.) 158
Fenderson, Harry B. 103, 111
John F. 111

Robert B. 103
Fenstermacher, (Mrs.) 171
Ferguson, Margaret 84
Ferry, Dorothy C. 120
Edward A. 126
William E. 126
Feussner, Adam 113, 116, 124, 173
Catherine 116
David 113
Margaret (Mrs. A.) 113, 116, 124
File, Catherine 53
Fink, Harold 161
Lena H. (Mrs. H.) 161
Fisher, Ed. B. 65
Elizabeth W. (Mrs. E. B.) 65
Rosannah 66
Fitzpatrick, James C. 182
Flad, Emma E. (Mrs. W. R.) 176
Flemming, Martha Jane 45
Fletcher, (Infant) 49
(Mr.) 81
(Mrs.) 81
David D. 62
Ebbie Esther 81
Edith May 73
Effie Esther 60
John 50
Joseph 174
Joseph H. 63, 99, 101, 110
Joseph Henry 110
Lusetta S. (Mrs. A.) 73, 75
Maud Loretta 101
Robert 50
Ruth E. 119
Thomas A. 99
William 49
Flickinger, Blanche L. 171
W. N. 185
Flinn, Ellen 51
Floyd, John 84
Margaret F. (Mrs. J.) 84
Foos, Arthur C., Dr. 188
Foppett, Edwin C. 188
Forsyth, Cassie M. (Mrs. J.) 75
John 75
Foulke, Hannah P. (Mrs. J. J.) 51
Joseph J. 51
Fowler, Helen (Mrs. N.) 52
Margaret C. 52
Mary E. 67
Mary E. W. (Mrs. N. D.) 53
Mellissa 66
N. 52
Nathan D. 53
Thomas P. 52
William H. 52
Frace, W. 51
William E. 51
Francis, (Mrs.) 171
Franklin, Alice E. 163
Frazer, Charles 50
Fannie 52
H. 50, 52
Fritz, R. E. 83
Fruit, Ida 46
Richard B., Dr. 46, 53
Frye, Lucile 132, 176
Myrtle 132
Fuller, Harvey C. 131
Jean Louise 131
Julia (Mrs. H. C.) 131
William A. 174

· G ·

Gabrio, Frank P. 184
Gademan, George 84
M. E. Metler (Mrs. G.) 84
Gall, Horace G. 152
Gallagher, Margaret M. (Mrs. T.) 74
Thomas 74
Gallon, Elizabeth 65
Hannah 75
Gallup, Emma K. (Mrs. J. D.) 55
James D. 55
Gardiner, Edward 84
Elizabeth N. (Mrs. E.) 84
Garner, Adah L. 162
Samuel C., Jr. 127
Garrette, Milton W., Jr. 171
Gates, Grizzie G. 75
Gay, Charles 97, 99
Charles 97
Edward 97
William 99
Gearhart, Edmund B. 67
Gennaro, Elizabeth 141, 161
Gerlach, John 183
William H. C. 148
Gilbert, Susan E. 56
Gilbred, Priscilla 64
Gillan, Frank 85
Hannah Z. (Mrs. F.) 85
Gilmore, Kate T. (Mrs.) 98
Gilroy, Elliott K. 115
Joseph 115
Virginia (Mrs. Jos.) 115
Gitten, Edward 90
Gittins, Emma 101

Jane (Mrs. Wm.) 101
John 101
Thomas 101
William 101
Gitz, Elizabeth G. (Mrs. R.) 141, 161
Ralph 141, 161
Robert Ralph 141
Glace, Polly Ann 73
Rosy 73
Gliner, George 54
Julia A. A. (Mrs. Geo.) 54
Glover, Catherine H. (Mrs. Wm., Sr.) 54, 177
Lyle Richards 159
William, Sr. 54, 170
Godly, Anna S. (Mrs. H.) 85
Herbert 85
Goldsworthy, James 125, 176
James E. 125, 139
Margaret Mae 150
Mary Jane 139
Richard J. 181
Salina G. (Mrs. J. E.) 139
Good, Douglas W. 124, 175
Edith Martin 138
John 82, 85
Martha S. (Mrs. W. J.) 124, 128, 132, 134, 138, 155
Robert Gilmore 109
Robert L. 167
Samuel Lerry 101
Goodwin, Anna 174
Caroline 164
Gordon, Henrietta T. (Mrs. H. M.) 64
Henry M. 64
Gorman, (Infant) 50
Edward 75, 81
Frank S. 81, 186
George D. 169
Nancy P. (Mrs. E.) 75, 81
Owen 46
Gormsen, Bettie Ann 146
Nancy 149
Norman E. 146, 149
Govan, Altheda Jane 135
Arbutus (Mrs. H.) 131, 135
Clara Samoya 81
William John 175
Govans, Alexander G. 60
Jennetta B. 45
Mary Jane 62
Grady, William H. 162
Graver, Etta K. (Mrs.) 173
Green, Annie L. 85
Doris P. 140
Lawrence R. 145
Walter D. 137, 140, 145
Walter D., Jr. 137
Greener, Anthony 55
Frances L. (Mrs. A.) 55
Grenewalt, Frank P. 179
Grier, William 61
Griffith, David 54
John M. 183
Mary Reese (Mrs. D.) 54
Griffiths, Annie G. (Mrs. J.) 85
Joseph 85
Gross, George J. 145, 146, 165
George R. 145
John D. 179
Richard D. 146
Grossman, Clarence 183
Grubb, Louis W. 74
Louisa E. (Mrs. L. W.) 74
Gubodi, Charles 125
Esther 125
Esther (Mrs. C.) 125
John 125
Gunderson, Howard 186
Guth, Nellie Y. (Mrs. W. C.) 85
W. C. 85

· H ·

Hafleigh, Ann S. 149
Homer S. 149
Ruth M. (Mrs. H. S.) 149
Hahn, Martha E. 156
Haines, Albert E. 181
Haldeman, John S. 137
Stanley 137, 161
Hall, Alvin W., Jr. 135
Emma Louisa 83
Mary A. 64
Hampton, L. D. 173
Martha E. 55
Hanna, Ruth B. (Mrs. S. J.) 164
Sidney Joseph 164
Hannabery, Anna K. (Mrs. J.) 12, 53
Joseph, Rev. 53
Harger, Andrew F., Jr. 129
Anna E. (Mrs. A. F.) 126, 129
Catherine Mary 126
Harper, Charles M. 75
Mary B. (Mrs. C. M.) 75
Harris, Eleanor R. (Mrs. G. H.) 74
George H. 74
John 53
Mary J. (Mrs. J.) 53

Hart, Emma L. 84
Hartley, Olive W. (Mrs. W. I.) 162
William I. 162
Harvey, Harold G. 140
Sarah J. 83
William J. 140, 163
Haston, Robert C. 161
Rose S. (Mrs. R. C.) 161
Haughton, Gladys 146
Phyllis M. 142
Hayes, David James 139, 162
Erma Grace 139
Hayne, Frances L. 166
Heater, Catherine 51, 177
Heaton, James 55
Margaret M. (Mrs. J.) 55
Heckman, Emily Mae 159
John 174
Mary 156
Heffelfinger, Geo. W. P. 140, 163
Geo. W. P., Jr. 140
Heidenreich, Henry W. 154
Heilman, Walter H. 187
Heintz, Josephine 64
Heiser, Mary Adella 155
Hellings, Marion E. 142
Hennesy, Margaret 74
Henry, Alice F. 136
May Claire 136
Hepler, Caroline D. (Mrs. F. A.) 159
Frederick A. 159
Herbert, Elizabeth N. (Mrs. J.) 66
John 66
Hertz, Charles H. 137
Ellsworth 181
Emma Elma 99
John DeF. 138
Louis (Major) 90, 188
Walter F. 137
Herwig, Anna M. D. (Mrs. C. A.) 152
Conrad A. 152
Hess, Alice (Mrs. H. T.) 100
Harvey T. 100
Helen L. 100
Thomas 175
Thomas T. (Mrs.) 178
Hetler, Josephine H. (Mrs. P.) 64
Peter 64
Hewlet, Alice D. (Mrs. Wm.) 66
William 66
Heycock, C. (Mrs. Job) 52
Job 52
William E. 52
Hicks, Lena F. 161
Hildebrand, John F., Jr. 166
Hill, Andrew 83
Catharine (Mrs. Wm.) 72
Eliza 74
George R. 75
Hannah C. (Mrs. A.) 83
Isabella McL. (Mrs. G. R.) 75
Margaret 72
Sarah 65
William 72
Hinkle, Catherine F. (Mrs. H.) 53
Henry 53
Hoagland, William J. 170
Hobson, Edythe W. (Mrs. S. W.) 160
Samuel W. 160
Hoch, Geo. R. 85
Janet M. (Mrs. G. R.) 85
Hoff, Harry F. 123, 129, 155
Harry Fred 129
Hoffecker, Elizabeth A. 64
Hoffman, David M. 67
Mary F. (Mrs. D. M.) 67
Hofford, Elias 54
Jane W. (Mrs. E.) 54
Holman, Allan Weir 137, 143
Allan Weir, Jr. 143
Alma S. (Mrs. A. W.) 137, 143
Hoover, Albert E. 115, 153
Mary E. 56
Hopf, Elizabeth W. 123
Hopkins, William H. 138
William H., Jr. 138
Hornbeck, Mary M. (Mrs.) 177
Horsefield, William J. 176
Horsfield, Charles H. B. 122
Elizabeth (Mrs. Wm.) 122, 127
Irene M. (Mrs. V.) 161
Jessie May 127
Vernon 161
William 122, 127
Horton, Mary A. 143, 164
Hosier, Elizabeth C. 162
Houser, Mary E. 54
Houston, (Infant) 99
Ann 66
Arthur 112
Donald 103
Isabella B. (Mrs. J.) 75
Jenet 64
John 75
Martha 100
Martha L. 158
William D. 130, 175
William G. 130, 157

William H. 96
Houtz, Jeanette F. 136
Lucille Ann 137
Robert E. 134, 136, 137, 159
Howard, Arthur Dick 149
Thomas L. 144, 149, 164
Thomas L., Jr. 144
Howe, Arthur H. 120
Edward E. 117, 120, 125, 179
E. Kenneth 117
Emily Ruth 125
Marjorie L. 117
Howell, Kate B. (Mrs. J. R.) 182
Margaret 53
Howells, James C. 163
Howey, Charles 72
Charles C. 72
Mary (Mrs. C.) 72
Hoyt, D. W. 55
Lydia P. (Mrs. D. W.) 55
Hufford, Mary 169
Hughes, Annie 84
Arthur D. 186
Dorothy L. 119
Frank H. 144, 147, 164
Frank H., Jr. 144
Hanna 155
James D. 147
James W. 116
Stephen J. 114, 116, 119
Thomas N. 114
Hultz, Fred S. 160
Humphrey, Helen 110
Humphries, Severn 100
Urbin 100
Hunter, Ann W. (Mrs. Wm.) 64
William 64
Hurst, Margaret (Mrs. S. H.) 185

· J ·

Jack, Irene S. (Mrs. N. H.) 157
Jackson, Hattie B. (Mrs. W. A.) 152
Mary Catherine 110
William A. 152
Jacobs, Arthur M. 109
Clara B. (Mrs. J. H.) 184
Doris Mae 144
Elizabeth Jane 144
Elmer Gordon 135
Eugene B. 172
Grace (Mrs. J. E.) 122, 135
Harold John 122
Harry W. 180
Ivera Doris 129
Ivera May (Mrs. W. A.) 129
John Edward 141
John Elmer 122, 135
John S. 173
Lois Patricia 146
Mary 85
Mary Caroline 177
James, (Infant) 47
(Infant) 51
Annie Q. (Mrs. H.) 85
Emma J. 85
Florence K. (Mrs. E. H.) 147
Henry 85
John 181
Marilyn F. 147
Martha Hannah 157
William W. 47, 48, 51, 53, 175
Jamison, Ellen F. (Mrs. J.) 54
John 54
Jarvard, Isabella 54
Jeffery, Stephen 174
Jenkins, Charles E. 109
Dorothy S. 109
Kate D. (Mrs. S.) 85
Mayme E. (Mrs. C. E.) 109
Norris S. 137, 140
Samuel 83
Samuel 85
Sarah H. (Mrs. S.) 83
Jennings, Alfred C. 83
Charles P. 66
Mary R. (Mrs. A. C.) 83
Mellissa F. (Mrs. C. P.) 66
Jerffrey, Katie (Mrs. L., Sr.) 125
Louis, Sr. 125
Louis, Jr. 125
Jervard, Emma J. 65
Mattie 64
Job, (Mrs.) 50
Ananiah 48
James 48
Jane (Mrs. James) 48
Mary Ann 50
John, Mary (Mrs.) 172
Johns, Amy 153
Benjamin 85
David S. 161
Elizabeth 172
Emma James (Mrs. B.) 85
George 168
Marie S. 151
Johnson, (Mrs.) 170
Elizabeth 55
Elizabeth C. 54

Sarah J. 55
Walter 168
Johnston, Alexander 174
Christina E. (Mrs. W. G.) 118
David A., Jr. 147
Harry M. K. 148
Howard Calvin 82
James 81, 82
James (Mrs.) 81, 82
John 95
John R. 176, 179
Marion (Mrs.) 174
Marion (Mrs. John) 95
Minnie Tilla 82
Raymond R. 95
William G. 118, 130
William J. 130
Jones, Abram 54
Ada Elizabeth 112
Albert T. 66
Benjamin 85
Christina E. 157
David C. 112, 151
Eleanor (Mrs. D. P.) 176
Eleanor R. (Mrs. D. C.) 112, 151
Elizabeth J. (Mrs. A.) 54
Frances S. (Mrs. A. T.) 66
G. Parker 140, 163
Gwenny L. (Mrs. Benj.) 85
Isaac 172
Jeannette F. (Mrs. J.) 83
Joseph 83
Luther E. 142
Mark Griffin 142
Mary 53
Mary 65
Robert Davis 144
Ruth Clifford 140
Silas E. 178
Wilmot Carlyle, Jr. 141
Jordan, James Edward 131
Sarah Dean 138
Joseph, Thomas 169
Judson, Lyman C. 127, 156
Ruth Isabel 127
Julian, Emily A. (Mrs. J. H.) 111
James H. 111
Robert Clayton 111

· K ·

Kahler, Catharine 74
Karns, Henry 74
Sarah S. (Mrs. H.) 74
Kauffman, Katherine E. 155
Sarah 119, 154, 180
Kay, Alice S. 115
Janet T. 115
Keck, Gilbert 174
Keener, Aletta H. (Mrs. S. P.) 121, 181
Stephen P. 121, 176
Keiber, Mary (Mrs. C.) 178
Keiser, Matilda (Mrs.) 169
Keithline, Vannetta A. 163
Keummerer, Mahlon S. 180
Kent, George 65
Jemima W. (Mrs. Wm.) 66
Lydia R. (Mrs. G.) 65
William 66
William H. 147
Kenvin, (Mrs.) 169
Leon G. 121
Kerst, Ernest M. 161
Sadie McC. (Mrs. E. M.) 161
Kessel, Roy M. 161
Kesten, Clara E. 165
Kirkwood, Elizabeth C. 73
Kish, Alex. 126
Jennie 126
Susannah (Mrs. A.) 126
Kisner, Elliott P. 172
Emma J. (Mrs. J. B.) 65
G. Fell 167
Jer. B. 65
Kisthart, Daniel 65
Socinia R. (Mrs. D.) 65
Kleiber, Emma E. 55
Kline, (Infant) 63
Charles S. 73
Clarence W., Sr. 175
Irena M. 71
Kloss, Elizabeth S. (Mrs. W.) 54
Mary 55
William 54
Klutz, Catherine V. (Mrs. W.) 53
William 53
Knecht, Ida 85
William 48
Knox, John M. 178
Knyrim, Amelia 85
Koch, Irene Matilda 164
Kockler, Experience B. (Mrs. W.) 65
William 65
Koehler, Agnes M. 117
Della S. (Mrs. G. T.) 154
George T. 154
Koenig, Helen May 187
Kohler, William L. 185
Kommiller, Mary (Mrs. S.) 183

Koons, Isabella J. (Mrs. J.) 51
Joseph 51
Kostenbauder, Margaret A. 141
Nancy V. 144
Krothe, Emma W. (Mrs. G. A.) 55
George A. 55
Krouse, Gideon 86
Kunkle, Elizabeth B. (Mrs. Wm.) 53
William 53
Kusehke, Esther M. (Mrs. G. E.) 163
Gordon E. 163

· L ·

La Barr, Frank C. 115
Maud (Mrs. Wm.) 115
William 115
Lahn, Elizabeth (Mrs. R.) 126
Reuben 126
Sarah E. 126
Lamb, Mark 55
Mary A. E. (Mrs. Mark) 55
Lambert, Elizabeth 67
Frances 55
Melinda 74
Lamont, Boyd Harvey 99
Bruce F. 166
Hannah 99
Landis, Abraham H. 102
Carrie I. 101
Charles S. 101, 102
Charles S., Jr. 101
Robert D. 101
Lanyon, Edwin W. 54
Lathrop, Walter A., Dr. 182
Lauderbach, Walter Wm. 90
Laux, Hope Z. (Mrs. W. A.) 166
William Albert 166
Lawall, (Mr.) 47
(Mrs.) 47
Emma 83, 178
Thomas Giger 98
Lawson, John 81
John (Mrs.) 81
Robert Sandy 81
Lazarus, Cora (Mrs. H.) 130
Helen S. 113, 174
Lebar, Maud M. (Mrs. Wm.) 152
William 152
Leckie, John W. 123
Lee, Alonzo Evans 74
Andrew (Capt.) 64, 171
John W., Jr. 122
John Webb, III. 122
Joseph L. 61
Margaret J. 50
Mary Ann 46
Leiders, Cullen B. 157
Leisenring, A. C. 164
Elizabeth H. 158
Walter 171
Leith, Elizabeth 68
James 80
James (Mrs.) 80
Mary Jane 72
William John 81
Lemmert, Eva 186
Lentz, Lydia 53
Lesser, Esther 176
Jennie Gladys 133
Marion 183
Nellie Elizabeth 158
Lewis, Arthur 124
Arthur B. 124
Benjamin F. 188
Emily (Mrs. A.) 124
Gwenny 85
Margaret McC. (Mrs. W. E.) 125, 166
William E. 165
Lipsett, Mary L. (Mrs. W. H., Jr.) 154
Wm. H., Jr. 154
Littlehales, Anna R. (Mrs. Wm.) 54
William 54
Littleton, Edward 171
Ray 174
Livingston, John 45
Lloyd, Constance E. 147
Doris E. 138
Elenzy (Mrs. Wm.) 174
Loewer, Ethel B. (Mrs. C.) 185
Lohman, Elizabeth 134
Harry Ray, Jr. 134
Long, Clara (Mrs. E. H.) 185
Edward H. 185
Longshore, A. R. 169
Ashbel Evan 71
Evan 71
Lottie A. 71
Matilda C. 71
Lorengetty, Elsie H. (Mrs. J.) 177
Loughridge, Mary J. 154
Lubrecht, Frederick H. 148, 166
Leila J. 148
Ludlow, Irene K. (Mrs. S. W.) 164
Samuel Walter 164
Lundy, Ora B. (Mrs. H. E.) 136
Lyman, George Augustus 61
John 61

John (Mrs.) 61
John Augustus 61
Sam 61
Sam (Mrs.) 61
Lyons, Frank W. 181

· M ·

MacAllister, Archibald T. 188
Jean Lorita 140
Macdonald, Elizabeth M. 52
Jane 56
Mace, Christina R. (Mrs. J.) 66
John 66
MacKellar, Emily (Mrs.) 167
James, Dr. 176
Maguire, Robert Howard 163
Malkames, Dorothy A. R. 139
Helen J. R. 139
Jean Sarah 124
Mary A. R. (Mrs. H. J., Jr.) 139
Robert B., Jr. 127
Malolie, Eva M. (Mrs. J. J.) 161
Jacob J. 161
Mandeville, Martha H. (Mrs. W. B.) 156
Wilbur B. 97, 156
Maneely, Robert John 44
William 44
Manning, Elizabeth R. (Mrs. G. D.) 154
George D. 154
Mantz, Francis MacL. 166
Marcks, Alice Mae 148
Harold C. 148
Lillian W. (Mrs. H. C.) 148
Margwarth, Alvin E. 140, 145
Augusta (Mrs.) 169
Carolyn May 140
Martha Jane 145
Martha P. (Mrs. A. E.) 140, 145
Marino, Annie P. (Mrs. F. P.) 152
Frank P. 152
Markle, Alvan, Jr. 132, 135, 136, 141, 150, 158
Alvan, III. 132
Ario 46, 56
Donald 150
Eckley B. C. 119
George B. 18, 45, 46, 51, 61
George B., Jr. 46, 174
George B., III. 157
George B., IV. 136
John 19, 51
John, II. 119
Marian Vaughn 141
Mary 167
Thomas Vaughn 135
William C. 61
Marshall, Augustus 83
Bertha (Mrs. Wm.) 118, 121, 128, 135, 136
David 86
Jane Bell (Mrs. A.) 83
Jeannette 50
Jeannette C. (Mrs. D.) 86
Jenet Houston (Mrs. R.) 64
Margaret 74
Robert 50
Robert 64
Robert (Mrs.) 173
Samuel E. 181
William H. 118, 121, 128, 135, 136, 185
Martin, Frances C. 143
Grace N. 141
Irene Martha 136
Richard T. 179
William Robert 136, 160
Martz, Frank 172
Frank (Mrs.) 170
Mason, Abraham G. 84
Dorothy Elizabeth 115, 170
Emma H. (Mrs. A. G.) 84
Lydia Van H. (Mrs. W. A.) 65
Margaret N. 110, 168
Susan 66
William A. 65
Maston, Beni 157
Elizabeth S. (Mrs. B.) 157
Mastraimi, Ernesto 126
Giuseppe 126
Rosino (Mrs. G.) 126
Mastroianni, Rose 158
Maue, Anna G. (Mrs. H. W.) 182
Maughan, Jeanette 152
Maughen, Alexander 168
Maule, Margaret (Mrs.) 174
Maurer, James M. 183
Maury, Alice 74
Mary 151
May, Dorothea (Mrs. F.) 182
Elizabeth M. 159
Emma T. (Mrs.) 182
Fred 171
Mayer, J. L. 84
Minnie M. (Mrs. J. L.) 84
McAvoy, Evelyn D. 112
Jeremiah 82
Walter M. 112
McAy, William 172

McCaffrey, Alice L. 162
McCartney, Caroline (Mrs. H. R.) 101
David 51
Harry R. 101
John A. 50, 56
Robert Baker 101
Robert Barnes 46, 56
Robert Burns 50, 56
Robert John 60
William 41
McCay, Euphemia R. 51
George 176
Mary (Mrs. W. M.) 183
Mattie B. (Mrs. Wm. D.) 156
Sadie Margaretta 161
William D. 156
McClain, David Allen 52
McClean, Allan 171
McClellan, James B. 183
Margaret H. 125, 165
Maud Ellen 159
McCollum, Florence M. 156
McFarland, Ann 41
Duncan 41
McGee, Jane 56
McGinnes, Mary L. (Mrs. C. N.) 186
McGonigle, Jane E. 71
Maria 72
McGregor, Florina T. (Mrs. T.) 66
Thomas 66
McGuffoy, Elizabeth (Mrs. J.) 114
Elizabeth Z. 114
Helen 114
James 114
McHughs, Susan 56
McLean, Andrew H. 182
Isabella 75
McMaster, Elizabeth W. (Mrs. J.) 75
James 68, 72
John 75
Mary 68
Mary (Mrs. Jas.) 68, 72
William 72
McMasters, Ann (Mrs. J.) 63
George 63
John 63
Samuel 62
McNair, J. Burtley 96
McNeal, Lydia L. (Mrs. A.) 53
McPherson, Duncan 64
Marshall M. (Mrs. D.) 64
McQuade, Horace Jay 157
Sallie A. (Mrs.) 170
McQuaid, Nancy L. 115
McTurk, Morton H. 129
Megary, Minerva E. (Mrs. W. R.) 175
Meikrantz, Minnie 84
Meixell, Caroline (Mrs.) 179
Melvin, Ada M. (Mrs. D.) 180
Mennig, Claude 172
Metler, M. E. 84
Metz, Betty Louise 133
George F. 133, 134, 158
Nancy Jean 134
Meyer, Raymond (Mrs.) 171
Meyers, Eugene Seiple 81
Harold Leigh 96
Harry W. 81, 95, 96, 108, 112, 168
Leon Edward 138
Mary Elizabeth 108, 167
Olive Day 95
Pauline E. 138
Rhoda Heller 81
Robert Jack 112, 168
Mezo, Andrew 178
Michael, Clarence J. 113
Martha E. (Mrs. N.) 113
Nicholas 113
Mickley, John 124
Katherine (Mrs. J.) 124
Philip D. 124
Miles, Elizabeth J. 84
Miller, Anna W. (Mrs. C. K.) 117
Barbara T. (Mrs. F. M.) 155
C. K. 117
Charles K. 117
Charlotte 72, 74
Frederic M. 155
Harry C. 152
James S. 133, 135, 159
Jean Marie 135
Joseph B. 83
Margaret M. 133
Margaret W. (Mrs. J. B.) 83
Maud 152
Mills, Edward 66
Jane C. (Mrs. E.) 66
Jane Sharp (Mrs. V.) 66
Vallentine 66
Minford, Thomas 49
Thomas F. 49
Minick, Abraham 64
Mary H. (Mrs. A.) 64
Minig, Adeline 66
Cassie 75
Mining, Cora 157
Minnier, Irene 161
Minnig, Elizabeth 177

Mock, Eliza 55
Mofarage, Eva 161
Moffat, John H. 161
Mohr, Marion M. 136, 159
Monroe, Anna (Mrs. H.) 127
Christiana 44
James M. 65
Jeannette 46
Jennie (Mrs. F.) 118
Monroe, Lois L. 118
Margaret W. (Mrs. A. S.) 157
Sarah H. (Mrs. J. M.) 65
Stella J. 90
Montelius, Raymond R. 157
Monteser, Walter R. 163
Moore, Elizabeth 74
Margaret 55
Moren, Clarissa R. (Mrs. Wm.) 67
William 67
Morgan, Edgar A. 132
Elias P. 163
Helen T. (Mrs. E. P.) 163
Raymond D. 132
Morrell, Edward J. 149
Morris, Esther May 163
Henry A. 75
Rebecca E. (Mrs. H. A.) 75
Z. William 178
Morse, Elizabeth S. (Mrs. W. L.) 144, 145
Linda 144
William L., Jr. 145
Mortimer, Annie N. (Mrs. J.) 95, 100
Donald C. 100
John 95, 100
Mary 95
Moser, 74
Moses, Adah G. (Mrs. Wm. A.) 162
William A. 162
Moyer, Granville M. 155
Horace D. 152
Jeanette M. (Mrs. H. D.) 152
Mucher, Jason A. 143
Mueller, Frank C. 147
John D. 147
Kathryn R. (Mrs. F. C.) 147
Muhlsteff, Christian W. 147, 149
Christian, W., Jr. 147
Dale Robert 149
Lillian G. (Mrs. C. W.) 147, 149
Muir, Marshall 64
Muirhead, Elizabeth W. (Mrs. T. D.) 164
Elwilda D. 131
Grace E. 134
Owen Doud 129
Thomas D., Jr. 125, 180
Mumaw, (Mr.) 82
(Mrs.) 82
Alvan R. 141
Amanda 53
Arthur Day 82
Emma H. (Mrs. J. P.) 99
Frank 125
Jean Louise 144
John 112
John P. 99, 186
John R. 141, 144, 146
John Robert 146
Mundy, Dorothea B. (Mrs. M.) 75
Michael 75
Munroe, (Infant) 45
Bonnie Jean 146
David D. 60
James C., Jr. 147
James R. 140
Janet 85
Jeannette J. 49
Joan E. 145
Thomas E. 148
Murdock, Amanda S. (Mrs. D.) 83, 175
David 83
Mussina, Ellen B. 142
Myers, Catherine W. (Mrs. H. W.) 84
Florence McC. (Mrs. R. S.) 156
Henry W. 84
Raymond S. 156
S. Ellen 66

· N ·

Naugle, Edward 55
Martha B. (Mrs. E.) 55
Naumann, Louis A. 158
Neale, Ada L. (Mrs. H. M.) 186
Henry M., Dr. 188
Joseph H. 185
Needham, William 174
Neel, William M. 145
William M., Jr. 145
Nelson, Archibald McD. 50
James 50
Nesbit, Archibald 56
Carl William 117, 170
Clara (Mrs. M.) 120, 122
Dorothy Ruth 122
Eliza Craig 61
George 120
George A. 116
Ida Cooper 81
Janet 49

Katherine M. 120
Laura 63
Margaret (Mrs.) 173
Margaret Eliz. 120
Martin Weir 15
Martin Weir 71, 120, 122
Martin Weir, Jr. 120
Perry Evans 122
Virdella Y. 62
Nicholas, Alice (Mrs. J.) 108
Joseph 108
Thomas M. 108
Nichols, Elizabeth 66
Jennie 167
Joseph L. 109
Samuel D. 109
Nicolls, Elizabeth 84
Nixon, Holbert J. 158
Norris, David B. 143
Edwin P. 142, 143
Grizzie G. (Mrs. J. M.) 75
James M. 75
Mary M. E. 142
North, Mary Ann 67

· O ·

Olney, Betty Jean 145
Jean (Mrs. J. H.) 145
Jesse H. 145
Osler, Estelle 146
John F., Jr. 184
Vesta 148
Overpeck, Boyd H. 151
Owens, Elizabeth 67
Robert L. 139
Oxley, Benjamin F. 154
Mary M. (Mrs. B. F.) 154

· P ·

Palmer, Marian K. A. 179
Pardee, Alfred Day 72
Alice 63
Alice 64
Ario, Jr. 18, 19, 44, 51, 60, 61
Ario, III. (Gen.) 55
Ariovistus, IV. 80
Ariovistus, V. 135
Barton 51, 183
Calvin 62, 63, 65, 72, 80
Calvin, Jr. 72, 117, 176
Calvin, IV. 146
Elizabeth M. (Mrs. J. L.) 132, 135
Frank 51, 95, 98, 121, 126
Israel Platt 19, 44, 101, 186
James Lee, Jr. 132
Mary Estelle 62
Miriam Eliz. 142
Robert Johnson 60
Schuyler 98
Pardoe, Louise R. 165
Park, Elizabeth 56
Parry, Ada (Mrs. D.) 111
David 111
Jean Madeline 111
Passmore, Ernestine D. (Mrs. L.) 165
Leon 165
Patterson, (Infant) 48
(Mr.) 168
Alexander 56
Alexander G. 184
Alice Louise 143
Barbara J. E. 44
Patterson, Edith Belle 73
George A., Jr. 139
Hannah G. (Mrs. J.) 75
James 47
John 75, 182
M. 45
M. (Mrs. J.) 49
Margaret J. 49
Mary C. 45, 56
Richard H. 49
Robert D. 72
Sarah C. (Mrs. A.) 56
William 73, 80
William P. 48, 49, 53
Payne, Betty Lou 145
Robert A. 146
Payson, Hartwell M. 100
Payton, Gladys R. (Mrs. W.) 152
William 152
Penman, Charles, Jr. 173
Charles E. 110, 179
John J. 110, 168
Mary G. 110, 168
Pennington, Carl S. 116
James W. 116
Penrose, Euphemia McC. (Mrs. G. W.) 54
G. W. 54
Hannah P. 54
Lydia B. 55
Penry, Mary P. (Mrs. S.) 67
Spencer 67
Perry, Cornelia C. (Mrs. G. A.) 180
William R. 163
Peterson, Arthur C. 156
Petree, Alexander 64
Margaret W. (Mrs. A.) 64

Petrey, Sadie 86
Pfouts, Helen M. 65
Nancy 75
Philo, Frank G. 131
Frank G., Jr. 131
Nina E. (Mrs. F. G.) 131
Pierson, John 162
Pignati, Annie M. C. 152
Pirrong, Jane M. (Mrs. J. N.) 56
John N. 56
Pollock, Mary L. 144
Pearl E. (Mrs. L. A.) 144
Porter, Clyde 133
Ethel (Mrs. C.) 133
Margaret I. 133
Postlethwaite, George N. 179
Margaret D. (Mrs. J. N.) 179
Powell, Catherine 173
Charles M. 118
Elizabeth T. 121
Jane Aubrey 174
Jane Pauline 118
Powell, Janet T. (Mrs. W. M.) 138
Marion N. 138
Thomas 117, 118
Thomas J. 121
Thomas M. 150
William M. 184
Pratt, Mary 67
Price, Bertsch 174
Samuel B. 86, 96, 169
Samuel C. 96
Pritchard, Mary J. (Mrs. R. W.) 148
Roland L. 148
Roland W. 148
Probert, Arthur 158
Purdy, Myrtle W. (Mrs. W. F.) 155
William F. 155
Purse, Frazier M. 122
Helen E. 122
J. Frazier 122

· Q ·

Quick, Annie 85

· R ·

Raabe, Donald F. 128
Herbert L. 124, 128, 156
Ruth Marion 124
Radley, Alverna R. (Mrs. W. C.) 147, 166
William C., Jr. 147
Raudenbush, Helen A. (Mrs. R. R.) 162
Robert R. 162
Rausch, Eliza (Mrs. Benj.) 182
Emily Mary 117, 170
Helen A. 103, 168
Lois Mae 139
Read, Eleanor 74
Reber, Anna M. 54
Redelberger, Zitella J. 145
Reed, A. A. 170
Bertha 84
Charles W. 83
Christina 66
Della C. (Mrs. W. E.) 75
Emily Z. (Mrs. N. C.) 112, 161
Emma H. (Mrs. C. W.) 83
Irwin I. 109
John M., Jr. 140
Louis G. 66
Mattie E. (Mrs. P.) 109
Noah Carl 161
Preston 109
Rosannah F. (Mrs. L. G.) 66
Socinia 65
William E. 75
Reeds, Clarissa 67
Reese, Elizabeth A. (Mrs. C., Sr.) 181
John 183
Mary 54
William 152
Reichelderfer, Alice E. 142
Herbert L. 142, 163
Reilly, Elizabeth A. 154
Reinhardt, William 182
Remaley, Alverna A. 147, 166
Remick, Esther L. 141
Sarah E. 141
Walter L. 141
Renner, J. Kirk 124, 134, 139, 156
John A. 134
Robert T. 139
William C. 124
Renshaw, Caroline G. (Mrs. D.) 164
David 164
Rex, Jessie S. (Mrs. R. V.) 130
Lois Vincent 130
Robert V. 130
Reynolds, Barbara L. 137
Kenneth S. 137
Rhoades, Elizabeth H. (Mrs. R. E.) 162
Roland E. 162
Rice, Gloria June 136
Harry C. 136
Marion M. (Mrs. M. G.) 136, 159
Mervin G. 136, 159
Shirley Alice 139
Ricer, Mary 83

Richards, Amelia 84
Bertha I. (Mrs. F. L.) 130
Foster L. 130
Foster L., Jr. 130
Gladys 152
Henry 67
Mary A. N. (Mrs. H.) 67
Rickart, Lydia 65
Riess, Catherine E. (Mrs.) 187
Riley, Thomas 167
Rinehimer, Hannah E. (Mrs. W.) 54
William 54
Rissinger, Harry E. 114, 151, 182
Ritter, John 54
Lydia D. (Mrs. J.) 54
Roach, Aggie B. 85
Roberts, Agnes Mary 139
Edward R. 185
Elizabeth (Mrs.) 180
Emma L. (Mrs. R. B.) 83, 178
John J. 157
Margaret T. (Mrs. J. J.) 157
Matilda D. 164
Richard B. 83
Robertson, Alfred 156
Edward 181
John F. 170
Mary H. (Mrs. A.) 156
Robinson, George B. 60
Robison, Isabella J. 48
Jane (Mrs. P.) 48
John 47
Peter 48
Peter 49
Robuts, Howard R. 149
Roda, Eliza Jane 45
William 45
Roderick, Eleanor W. 112, 151
Rodgers, Charles 67
Elizabeth O. (Mrs. C.) 67
Roff, Edwin David 166
Rohland, John 181
Rood, Margaret S. 96
Vernon H. 96, 119, 170
Vernon S. 96
Roper, Bruce W. A. 166
Isabel D. 143
John L. 143, 163
Rosenberger, Harold K. 148
Lois H. (Mrs. P. M.) 147, 148
Percy M. 147, 148
Robert N. 147
Roth, Donald Howard 129
Jacob 118, 123, 129
Mae Eck (Mrs. H.) 187
Rowe, Edward 159
Ruddiman, Carrie E. (Mrs. J. G.) 91
John G. 91, 169
Ruple, Lizzie 85
Russ, Louise P. (Mrs. R. H.) 165
Roy Harris 165
Russel, Mary E. 45
Russell, (Mrs.) 171
Rebecca D. (Mrs. R.) 183
Robert 171
Rutter, Veronica H. 173
Ruwedel, Katherine 160
Rymnshaw, Adam T. 161
Ethel C. (Mrs. A. T.) 161
Rynearson, Harry 49
James Low 50

· S ·

Sabo, Elizabeth 157
Sadler, Guy H. 181
Salmon, Alice B. 73
Edna 73
Samuels, Alice 170
Thomas E. 185
Sandrow, Edward 144
Margaret J. 144
Sands, Ethel (Mrs. John) 125
Jean E. 125
John 125
Ruth E. 125
Schaller, Christian E. 128
Christian M. 126, 128, 156
Jacob W. 126
Schaub, Justus, Jr. 172
Phyllis A. 138
Schellhammer, Catherine 182
Clara K. (Mrs. W. J.) 165
Foster 188
Martha S. (Mrs. F.) 160
Paul 97, 176
Robert O. 123
Schillinger, Ella C. 143
Harold O. 143, 163
Schlier, Florence W. (Mrs. R. L.) 156
Ray L. 156
Schmauch, Catherine 173
Elizabeth W. (Mrs. G.) 66
George 66
Schmidt, Eugene A. 166
Schmieskors, William F. 175
Schnitzer, Catherine M. 124
Katherine R. (Mrs. J.) 160
Robert T. 145

Schreck, A. Martha 84
Schuck, John M. 80
Schuder, Fay J. 160
Schugard, Martha E. 160
Schuler, Walter 153
Schultz, Martha A. 124, 128, 132, 134, 138, 155
Susan 173
Schuman, Sarah 74
Schwartz, Joan D. 144
John W. 136, 184
Mary L. 141
Philip R. 140
Ruth K. 133
William J. 129, 133, 136, 175
William J., Jr. 129
Scott, (Infant) 51
John A. 165
Margaret F. (Mrs. J. A.) 165
Mary M. 53
Seagreaves, Annie E. 65
Seely, Minnie L. 84
Seibert, Anna 85
Seiwell, Christopher F. 119, 171
Jeane 100
Mary Wiley 115
Seltzer, Hannah E. 96
Sengfelder, Estelle (Mrs.) 168
Serfass, Josiah 178
Serle, James 56
Susan McH. (Mrs. J.) 56
Shaffer, Adeline M. (Mrs. W. H.) 66
David 175
Elizabeth B. (Mrs. Wm.) 55
Elizabeth F. 172
Shaffer, William 55
William H. 66
Sharkey, Charles B. 120, 132, 154
Charles E. 120
Mary Ruth 132
Sharp, Annie 62
James 72
Jane 66
Margaret 62
Thomas 72
William G. 63
Shaw, Bessie S. (Mrs. O.) 159
Esther Van S. (Mrs. T.) 83
Hannah 85
Leola B. (Mrs. M. W. W.) 165
Oswald 159
Thomas 83
Shearer, Clara E. (Mrs. C.) 183
Shephard, Rose 161
Sherman, Alma F. 50
Catherine 84
Cor. (Mrs. J. P.) 50
J. P. 50
Mary A. 75
Sherwood, William T. 183
Shore, Anna 162
Siegal, Eliza 86
Simmons, Elizabeth E. (Mrs. Wm. J.) 84
William J. 84
Sipple, Jerry Lee 187
Stirling Kenneth 112, 172
Sloan, Nelda P. 142
Smink, Annie M. 108
Estella P. 96
Smith, Amos W. 66
Archibald N. 49
Catherine 170
Elizabeth 54
H. L. (Mrs.) 171
Henry Webb 161
J. Wesley 181
James P. 99
John 55
John 75
John 170
L. H. (Mrs.) 173
Lloyd 165
Mary Kloss (Mrs. J.) 55
Mary S. (Mrs. J.) 75
Ralph K. 160
Richard 174
Snarr, Emma B. (Mrs. P. G.) 55
Peter G. 55
Snedden, Charlotte M. 45
Jeannette 44
Mary S. 45
Snyder, Edith W. 91
Frank L. 85, 91, 180
Martha E. 160
Sallie W. (Mrs.) 168
Solt, Emily Jane 72
Margaret L. (Mrs. W.) 72
Martha E. 72
Thomas F. 72
William 72
Sonn, Daniel 84
Minnie S. (Mrs. D.) 84
Southwell, Charles M. 184
Spacht, Amanda 83
Spade, Annie S. (Mrs. R.) 74
Rash 74
Spaide, Simon 184
Spangler, Edna A. G. 149

Elder 172
Emma J. (Mrs. G. W.) 121
Speer, I. B. 83
Laura W. (Mrs. I. B.) 83
Spencer, Louise B. 134
R. Douglas, Dr. 134
Spiegelmeyer, Eugene E. 119, 154
Eugene K. 119
Sarah K. (Mrs. E. E.) 119, 154, 180
Spillman, Emily B. (Mrs. H. J.) 114
Emily M. 114, 170
Henry J. 114
Sprague, Rhoda C. 182
Stackhouse, Frances A. 66
Stanley, Elizabeth M. 179
Steidinger, Israel H. 64
Sarah B. (Mrs. I. H.) 64
Stein, Carl P. W. 184
Steininger, Mary H. (Mrs. P. B.) 155
Parks B. 155
Stephenson, Jeannette 51
Sterner, Mary E. 157
Stevenson, Elizabeth L. (Mrs. J. E.) 158
George J. 45
Isabella 74
John E. 158
Mary H. (Mrs. Wm.) 56
William 56
Stewart, Bessie C. 159
Frank 115
Grace 115
Marlin B. 142
Mary (Mrs. F.) 115
Mary T. (Mrs.) 183
Shirley Lou 147
Stiner, Catherine 45
Mary E. 45
Stirling, Alexander, Jr. 118, 170
Stoeckley, Christian W. 54
Mary H. (Mrs. C. W.) 54
Stoker, Annie 74
Stone, Alice B. (Mrs. J. L.) 179
Strawinski, Irene A. 157
Straws, Edward 83
Lizzie C. (Mrs. Edw.) 83
Strous, Stina E. 65
Stull, Adella (Mrs. Asa) 101
Asa 101
Della E. 154
Norma M. 101
Swaney, Daniel B. 142
David F. 142
Maud (Mrs. D. B.) 142
Swank, David 121
David James 121
Effie (Mrs. David) 121
Swartz, Harry R. 152
Lester L. 155

· T ·

Taft, Amy J. (Mrs. H. L.) 153
Harry Lee 153
Taggart, Thomas R. 63
William 63
Taylor, Anna Burt 122
Barbara L. 155
Elizabeth (Mrs.) 171
George T. 112, 122, 152
James 169
Jean MacD. 112
John A. 178
Katie A. T. (Mrs. G. T.) 112, 122, 152
Samuel D. 169
Teddon, Cal 162
Marie D. (Mrs. Cal) 162
Terry, Elsie 171
Mary 61
Thomas 51, 61
Thomas 51
Teufel, Emma (Mrs. F.) 183
Henry 169
Nicholas K. 186
Thomas, Ann (Mrs. D.) 180
D. J. 173
David A. 171
Helen Ann 163
Margaret H. (Mrs. T. D.) 74
Thomas D. 74
W. Gordon 158
William L. 124
Thompson, George 172
Harry 186
Tinney, Catherine 172
Tolerico, Paul J. 146, 186
Richard M. 141
Robert L. 147
Tomlinson, A. 62
John 80
Kate C. 62
Laura M. 51
Lizzie G. 62
Tosh, Elizabeth M. 167
James Walter 103
Mary (Mrs. J. W.) 103
Totten, (Infant) 47
George W. 48
Margaret 53
Tozer, Ralph F. 51

Transue, Levi B. 108, 114, 115
Russel L. 115
Trueman G. 114, 169
Travena, Prudence W. (Mrs. T. H.) 74
Thomas H. 74
Treat, Jay 126
Mabel (Mrs. Jay) 126
Merlan Jay 126
Treible, T. Herbert 153
Tremayne, Eleanor W. 140
Louise A. 140
William E. 140, 160
Trescott, Edward C. 67
Florina 66
Jane W. (Mrs. E. C.) 67
Trevaskis, Margaret 75
Trimble, Eliza H. (Mrs. H.) 74
Henry 74
Troup, LaVern H. 141
Nancy J. 143
Troupe, Jacqueline L. 148
Troutman, Doris H. 135
Ellen J. 144
Grayson, Jr. 177
Louis G. 144, 165
Ruth T. 135
Tubbs, Amanda (Mrs.) 170
Henrietta 64
William S. 171
Turin, Henrietta M. L. 141
Louis Henri 141
Turner, Susan A. 84
Tweedle, Jane W. (Mrs. Wm.) 65
Sarah J. (Mrs. T. B.) 55
Thomas B. 55
William 65
Tyson, Charles H. 143
Frank H. 143, 164
Margaret E. 157
Mary H. (Mrs. F. H.) 143, 164

· U ·

Ulshafer, Elizabeth 53
Ruth C. 114, 119, 134, 137, 152
Utt, George D. 129

· V ·

Vanden Bosch, Ernest, Rev. 140
Frances M. (Mrs. E.) 140
Louis J. 140
Van Horn, Lydia F. A. 65
Sarah 66
Van Horsen, Margaret A. (Mrs.) 177
Vannauker, Evelyn M. 137, 180
George H. 137, 140, 158
Shirley A. 140
Vanscoter, Amanda M. (Mrs. G.) 53
George 53
Vanscotter, Catherine 53
Van Scoy, Herbert L. 128, 157
Marion E. 128
Van Scriver, Esther 83
Van Wagenen, E. B. 170
Isabelle (Mrs. E. P.) 185
Van Wickle, Augustine 110
Veale, William T. 166
Von Hofen, Marjorie V. (Mrs. R. M.) 132
Peter B. 132
Ray M. 132
Voorhies, Calvin G. 120
Harry F. 128

· W ·

Wackly, Isabella S. (Mrs. P.) 74
Philip 74
Wagner, Almira H. (Mrs. W. C.) 113
Edythe A. 160
Lois 113
Mary E. 155
Wallace C. 113
Walch, Florence 156
Waldron, Myrtle J. 155
Walker, Albert 62
Bessie M. 97
Beverly H. 141
Henrietta 172
Henry 109
Henry A. 97
James 46, 173
James G. 114, 138, 143
James G., Jr. 143
Joseph 68
Joseph G. 99
Lillie Jane 49
Margaret (Mrs. H.) 91, 97, 99
Marion (Mrs. R. B.) 141, 144
Patrick (Mrs.) 46, 60, 62
Richard 60
Richard R. 114, 169
Robert 172
Robert Bonner 112, 141, 144
Robert Bonner, Jr. 144
Robert J. 51
Theodore 119
Thomas B. 91
Wallace, Eliza S. (Mrs. T.) 86
Elizabeth B. 113
Elizabeth P. (Mrs. R.) 56

Ernest 117
Frank S. 124
Helen O. 121, 127, 131, 153
Isabella 83
Mary 84
Robert B., Sr. 56, 117, 181
Robert B., Jr. 118
Susan (Mrs. R.) 117
Susan M. (Mrs. Wm.) 66
Thomas 86
William 66
William J. 128
Walp, Blanche 160
Walser, Frances H. (Mrs. F. S.) 166
Frank H. 147
Frederick 137
Tessie S. (Mrs. F.) 137
Walter, Cyrus J. 85
Lizzie R. (Mrs. C. J.) 85
Walton, Charlotte M. (Mrs. J. L.) 72, 74
Joseph L. 72, 74
Rebecca 64
Robert T. 72
Wandle, Elizabeth U. (Mrs. T.) 53
Thomas 53
Wardell, Augusta B. (Mrs. J. F.) 112, 115, 118
Florence 115
Julius F. 112, 115, 118, 187
Warner, Anna S. (Mrs. J.) 162
Gertrude (Mrs. E.) 181
Josiah 162
Washburne, Daniel 66
Sarah Van H. (Mrs. D.) 66
Watkins, George E., Jr. 138
Jemima 66
Jane (Mrs.) 150
William 172
William P. 150
Watson, (Infant) 49
Effie 73
Eliza 48
Elizabeth 75
Elizabeth M. (Mrs. J.) 74
Helen 111
J. 49
Jane 54
Jeannette 46
John 48
John 74
John 167
John, Sr. 47
John, Jr. 47
Margaret 64
Margaret 80
Raymond 173
Rena Irvin 46
Watson, Robert 64, 71, 73, 80
Robert 111
Thomas 46
Thomas J. 111
Walter 73
Waugh, Alice M. (Mrs. J. D.) 74
Joshua D. 74
Wear, Catherine S. 185
Frank E. 155
Katherine K. (Mrs. F. E.) 155
Prudence 74
Weaver, Philip V. 149, 170
Weber, John 178
Olive Mae 162
Weidner, Gayle E. 148
Weigand, Elliot K. 112
Harriet (Mrs. J. C.) 112
John C. 112
Weir, Alexander 80
Allen J. 96
Andrew 60
Andrew (Mrs.) 60
Annie Jane 63
Augustus 60
Catherine (Mrs.) 175
Edwin D. 62
J. C. 80
J. C. (Mrs.) 80
John A. 72
Lucy M. 80
Margaret J. 80
Martin 48
Mary 45
Weisiger, J. Harry 161
Weiss, Homer A. 163
Vannetta K. (Mrs. H. A.) 163
Welch, Annie E. (Mrs. J. E.) 149
Betty Jane 143
Logan A. 143, 145, 148, 164
Margie Anne 148
Myrtle E. 145
Welliver, (Mrs.) 172
Catherine M. (Mrs. C.) 121, 123, 128, 130, 133, 137
Howard F. 123, 182
William H. 82, 83, 186
Wenner, Augusta 84
West, Catharine D. (Mrs. J. F.) 65
John F. 65
Wetterau, Catherine (Mrs. C.) 179
Charles 182

Whitaker, Arthur J. 165
White, Charles H. 134, 159
James 48
Jessie J. 46
Maggie A. 50
Ruth L. 134
Whitfield, Lester R. 166
Wickus, Joyce E. 146
Kaye E. 147
Ralph W. 146, 147
Robert A. 146
Widdich, George J. 159
Maud McC. (Mrs. G. J.) 159
Wielland, Warren F. 165
Wilcox, Gladys M. 126
Melba E. 121, 172
Wilde, Jo Ann 147
John H. 182
Joseph B. 183
Josephine R. (Mrs. J. R.) 147
Wilhelm, Christopher 160
Will, Isabella W. (Mrs. A.) 83
Willets, Emma 55
Williams, (Mr.) 81
(Mrs.) 81
Armstrong, R. 177
Augusta W. (Mrs. E.) 84
Benjamin F. 65
Betty Jane 143, 183
Catharine K. (Mrs. J.) 74
Charles H. R. 142
Elizabeth 66
Elizabeth (Mrs.) 168
Elizabeth H. 81
Elizabeth J. 65
Evan 84
Geneivev 137
George J. 63
Harry 86
Harry 157
Helene E. 141, 184
Hosea B. 55
J. M. 91
James Morgan 62
Jane 65
Jane 67
Jean 134, 159
Joseph 74
Lewis C. 162
Mary R. K. 134
Mary S. (Mrs. H.) 157
Norma F. 144, 184
Paul Rice 139
Robert M. 119
Roy T. 134
Ruth U. (Mrs. J. M.) 114, 119, 134, 137, 152
Sadie P. (Mrs. H.) 86
Stina S. (Mrs. B. J.) 65
Stirling 137
Thomas 62, 63, 65, 167
Thomas A. 143, 187
Thomas C. 97
William 167
Willstaedt, Amelia (Mrs. L.) 179
Lambert 179
Wilmot, Joseph 171
Wilner, George 183
Wilson, Agnes 62
Agnes W. 109
Alexander 49
Allan W. 63
James W. 109
John 49, 62, 63, 73
John H. 155
John W. 60
Margaret 49
Margaret 83
Margaret (Mrs. J.) 73
Marion C. 110
Martha 65
Mary (Mrs. J. W.) 109
Mary Ellen 53
Mary W. (Mrs. J. H.) 155
Robena 73
Winebrake, Catherine 84
Jacob F. 71
Susan 174
Winters, Clara Nell 99
Eva May 96
George W. 96, 99, 179
Winterstein, Laura E. 83
Wintle, Ann 64
Wisdow, Alma H. (Mrs. J.) 133, 136
John 133, 136
Louise K. 136
William C. 133
Witchey, Catherine S. (Mrs. C.) 84
Charles 84
Woelfel, Edna W. 140
Ralph H. 134, 138, 140, 160
Ralph H., Jr. 138
Wofford, Charles P. 166
Wohlleber, Emily H. (Mrs. W. J.) 159
William J. 159
Wolfe, Helen L. 145
Wood, Mary A. 138
Woodring, Catherine 83

Margaret (Mrs. Wm.) 185
Marshall 117, 173
Myrtle 159
William E. 184
Worrell, Edwin R., Rev., D.D. 183
Wunderlich, Elizabeth E. 164
Wylie, (Infant) 47
James 80
Wyllie, Thomas D. 164

· Y ·

Yeager, Alfred H. 118, 132, 153
Anna E. (Mrs. A. J.) 184
William K. 116, 171
Yeple, Amandus 55
Eliza M. (Mrs. A.) 55
Yost, Emma H. (Mrs. S. D.) 175
Kathryn W. 143
Nancy L. 139
Nellie M. 85
Stephen D. 175
Young, Alexander 123
Alexander C. 123
Doris E. 136
Jane E. 52
Louis 52
Meda L. 158
Youngman, George C. 73
Jean 82
John 80
Major 82
Major (Mrs.) 82
Michael G. 68
W. Ed. 73

· Z ·

Zarr, Robert R., Jr. 162
Zeller, Alice F. (Mrs. G. W., Jr.) 163
Emily H. 112, 161
George 101, 111, 112, 118, 123, 130, 132
George W. 101, 163, 188
Harold W. 111
Henry 169
Joseph C. 130
Ziegler, Eva 153
Zierdt, Clifford D. J. 142
David K. 146
Hope D. A. 166
Justus 127
Zimmerman, Hannah 85

250 COPIES

OF THIS BOOK

HAVE BEEN PRINTED FOR

Gladys Jones Clarke

BY WILLIAM E. RUDGE'S SONS

NEW YORK

7298 1